

Change Log for LTPDA Toolbox v2.5

M Hewitson 10-02-12

Introduction	1
New features and major changes	1
<i>Changes to time-series data handling</i>	2
<i>New class methods</i>	3
<i>Methods removed</i>	4
Other Minor Changes of Note	4
MANTIS Issues Resolved	4
Complete CVS Changes	5

Introduction

This version of LTPDA is 2.5. This document lists the changes since V2.4.

This version requires MATLAB 2010a or above.

The main focus of this release has been on improvements in time-series handling, bug fixing and underlying code improvements. In addition, the LTPDA repository underlying database structure has changed in this release, and the client-side functionality has been adapted to work with both the old repositories and new repositories. There have also been some fairly major changes to the toolbox, so keep reading to find out what they are! In addition, a significant number of bugs and change requests have been addressed.

New features and major changes

1. A check is made on the plist parameters passed to methods now. If the user specifies a key which is not in the default plist described in the method documentation, a warning is issued. In addition, for parameters which have a specified set of possible values, an error will be thrown if the user tries to use a value not in the set.
2. The repository connection manager has had a major overhaul with new settings in the LTPDA preferences for setting password expiry times and default repositories.
3. A new utility function is available for creating new methods in extension modules. See help on `utils.modules.makeMethod` for details.
4. The `matrix/mcmc` method can now handle priors and can do annealing with a thermostat.
5. The `ao/filtfilt` method can now do frequency-domain filtering.
6. The matrix class has a number of new methods which simply call the same method on the internal objects. For example:

```
m = matrix(ao.randn(10,10), ao.randn(10,10));  
p = psd(m)
```

calls `ao/psd` on each of the internal AOs in the matrix.
7. The LTPDA user-manual now has a Functions section which lists all class methods, organised by class and category.

8. The `ao/split` method supports now a parameter `offset` whose value is an array of start/stop offsets to split by. Positive offsets are relative to the first sample. Negative offsets are taken from the end of the vector. For example `[10 -10]` removes 10 seconds from the beginning and end of the vector. An end time of 0 indicates the end of the vector.

9. The rules for adding and subtracting objects were updated:

- a) for xydata objects, the x axes should match
- b) for tsdata objects, the nsecs and fs should match (evenly sampled data)
- c) for tsdata objects, the x axes should match modulo the toffset (unevenly sampled data)"

10. It's now possible to create a cdata AO using an existing AO as input. Here are some examples:

```
a1 = ao.randn(2,2);
a2 = ao(plist('vals', a1)) % a2.y == a1.y
a3 = ao(plist('vals', a1, 'axis', 'x')) % a3.y == a1.x
```

11. The matrix and collection classes can now be nested. For example, you can do:

```
m1 = matrix(ao.randn(10,10), ao.randn(10,10));
m2 = matrix(ao.randn(10,10), ao.randn(10,10));
m = matrix(m1, m2);
```

In previous versions of LTPDA, these calls would just copy the input matrix objects. Now these 'copy constructors' are removed and building of nested matrix and collection objects works.

12. LTPDA includes a useful function for listing all the plist keys for constructors. For example:

```
>> keys('ao')
```

13. For the curious user, you can generate a class diagram (assuming you have graphviz installed) by doing:

```
utils.helper.make_class_diagram(false) % don't show class methods
utils.helper.make_class_diagram(true) % show class methods
```

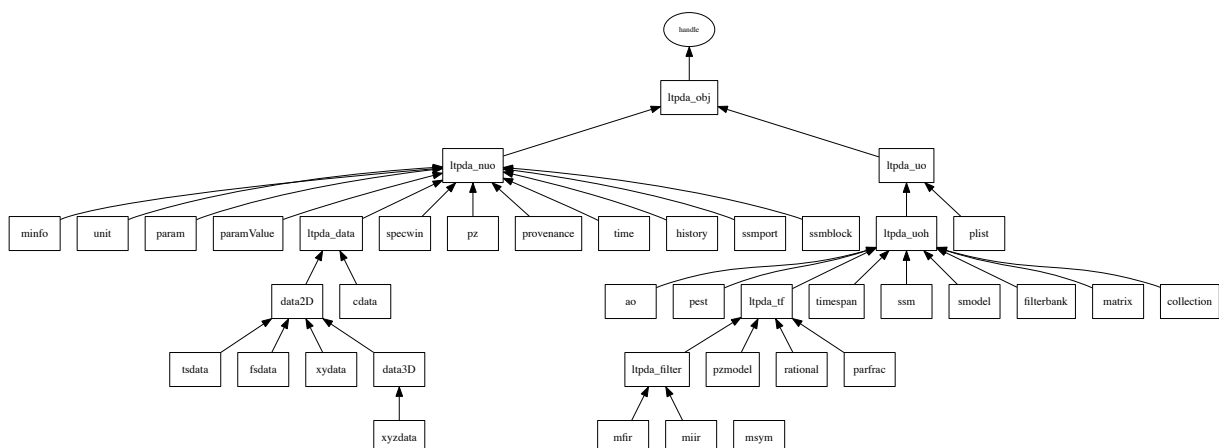

Changes to time-series data handling

In previous versions of LTPDA, time-series AOs (which contain a **tsdata** object) had two degrees-of-freedom for describing the absolute position of the data in time. These were the 't0' property which was used to specify the absolute time of the first sample, and then value of the first x sample (for evenly sampled data, this was always 0). In this version of LTPDA the property 't0' has a new meaning. Now it refers to a reference time and a new property has been added to the **tsdata** class which encodes the time between this reference time and the first x sample. As such, it is now possible to have two time-series which have the same reference time (the same 't0') but which have their data actually starting at different absolute times. An example is depicted in the following diagram:

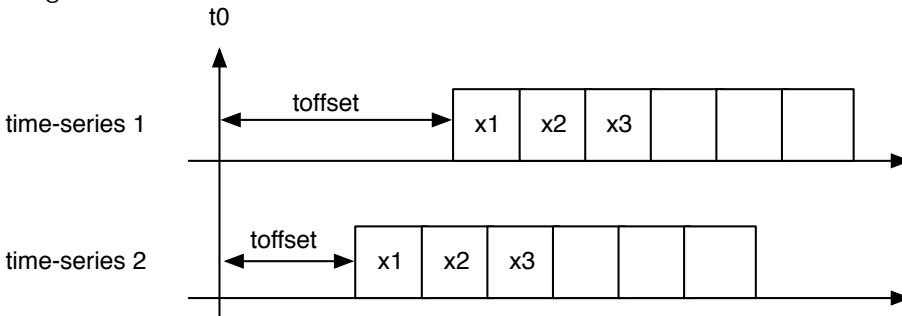

This **toffset** property is mostly handled automatically by the toolbox, but it is possible for the user to set this value using the **ao/setTOffset** method. The following situations can occur:

- 1) Setting **toffset** via **ao/setTOffset** means the data will be shifted in time.
- 2) Setting the reference time via **ao/setReferenceTime** means the data stays where it is, the reference time (**t0**) is changed, and the **toffset** is updated accordingly.
- 3) Changing the reference time via **ao/setT0** means the data moves in time because **t0** is updated but **toffset** retains its value.

To adapt to this change, the **ao/timeshift** method no longer behaves as it did. Instead, now it adjusts the **toffset** by the relative amount given. Note: This method does no fancy interpolation it just shifts the start time of the first sample by the given amount relative to **t0**.

For backwards compatibility, we do the following steps on saving and loading of objects:

- before saving, $t0 = t0 + toffset$
- after loading, $t0 = t0 - toffset$

This means objects created with older versions of the toolbox are handled as if the **toffset** is zero, and older versions of the toolbox should be able to read objects created with toolbox versions ≥ 2.5 .

New class methods

1. **matrix/dispersion** computes the dispersion function of an (**smodel**) system given the matrix of input signals.
2. **ao/qplot** is a method to do the quantile-quantile plot with confidence intervals.
3. **matrix/modelselect** is method to compute the Bayes factors for an array of input models (ssm or matrix models are supported).
4. **ssm/getPortNamesForBlocks** returns a list of port names for a given block. This can be useful for preparing plists for methods like **ssm/simulate** and **ssm/bode**.
5. **ssm/viewDetails** shows a documentation page containing details of the given state-space model. It lists the inputs, outputs, states and parameters.

- `matrix/unpack` can be used to conveniently extract the objects from within a matrix object. Internally this calls `matrix/getObjectAtIndex` to ensure proper history tracking.
- The `ao` class now has some useful static constructors providing frequently used fundamental physical constants:

```
kb = ao.kb;      G = ao.G;    c = ao.c;    e = ao.e;
e0 = ao.epsilon0; h = ao.h;  mu0 = ao.mu0;
```

Methods removed

- `ssm/getMatrixSelection` was deprecated since Aug 2010.
- `ssm/noiseSpectrum` was deprecated since Aug 2010.
- `ssm/setBlockDescriptions` was deprecated since Aug 2010.
- `ssm/setBlockNames` was deprecated since Aug 2010.
- `ssm/setBlockProperties` was deprecated since Aug 2010.
- `ssm/setPortUnits` was deprecated since Aug 2010.
- `ssm/setPortNames` was deprecated since Aug 2010.
- `ssm/setPortDescriptions` was deprecated since Aug 2010.
- `matrix/MultiChannelNoise` was removed and replaced by `matrix/mchNoisegenFilter`.
- The matrix class constructor 'from CPSD' was removed and replaced by `matrix/mchNoisegen`.

Other Minor Changes of Note

- `ssm` methods `CPSD` and `PSD` were renamed to `cpsd` and `psd`.
- `ssm/keepParameters` is now deprecated and will be removed in a future release. Use `ssm/subsParameters` instead.
- `ao/filter` and `ao/filfilt` no longer support the additional output for returning the filter with its history filled. Instead the filter is returned in the `procinfo`.
- The syntax `utils.const.physics.c` to obtain values of frequently used fundamental physical constants now returns an AO object, with units and descriptions
- Spectral windows are now treated (from user's point of view), merely via their name and length. All the other properties are calculated internally, when needed, based on the window definition.
- Operations like adding and subtracting objects with different units, but equivalent to the same SI units, are now supported. For example:

```
a1 = ao(1, plist('yunits', 'N'));
a2 = ao(2, plist('yunits', 'kg m s^-2'));
a3 = a1 + a2;
a4 = a2 + a1;
```

MANTIS Issues Resolved

0000555	Bug Report	Robot does not generate plot for ao with data type 'fsdata'.
0000561	Bug Report	Plot not generated for some of the fsdata type objects
0000536	Change Request	matrix wrappers for common ao methods

0000534	Bug Report	iplot automatic ranging failing with two transfer functions
0000538	Bug Report	setFs does not update nsecs
0000552	Bug Report	Gnuplot interface uses Linux specific code to execute gnuplot, does not work on windows.
0000551	Bug Report	The wrong columns are plotted for data with error bars in gnuplot interface.
0000554	Bug Report	Missing install.php
0000540	Bug Report	split treats aos with and without .data.x vector differently
0000535	Bug Report	ao/convert doesn't retain units etc
0000548	Bug Report	iplotyy() mixes up left and right y-axis labels/yunits
0000537	Bug Report	iplotyy does not work
0000549	Bug Report	linewidths key for iplot not working
0000558	Bug Report	Erratic behaviour of split and consolidate
0000541	Bug Report	consolidate does not work as expected
0000556	Bug Report	Default value for marker size is too small
0000545	Change Request	ao(file,plist('type','tsdata','fs',fs,...) should automatically set xunits to s

Complete CVS Changes

2012-02-10 08:43 mauro

* classes/@ao/fromParameter.m: Bug fix

2012-02-09 22:21 mauro

* classes/+utils/+const/@physics/physics.m: Rather than removing these, let's change them so that they give ao outputs.

2012-02-09 22:11 mauro

* classes/@ao/ao.m: Added static, convenient constructor of an AO containing the value of some popular physical constants, like kB = ao.kB. The values, units, description and other info are inherited from the factory plist_model_physical_constants

2012-02-09 22:07 mauro

* classes/@ao/fromParameter.m: Inherit the 'desc' field from the input, if present, and set it as the output object 'description'

2012-02-09 21:42 mauro

* classes/@ao/fromParameter.m: In the case of paramValue, we lose the information about the parameter name. As a workaround, we support passing the name via the input plist

2012-02-09 21:41 mauro

* m/built_in_models/plist/plist_model_physical_constants.m: Added

more convenient versions of common physical constants

2012-02-09 17:12 ingo

* classes/@matrix/: clearObjHistories.m, matrix.m: Add a new protected method which clears the history of the inside objects.

2012-02-09 17:11 ingo

* classes/@matrix/: lincom.m, lscov.m: Add a warning that this method may change in future releases because I'm not sure if the history and/or the output object is correct.

2012-02-09 17:10 ingo

* classes/@matrix/fromInput.m: - make sure that we copy the inside objects to be sure that don't modify the originals. - clear the history of the inside objects.

2012-02-09 16:17 hewitson

* classes/@ao/fromParameter.m: Bug fix: we can't use find() on the input plist because it collapses any paramValue we input. Use getParamValueForParam instead.

2012-02-09 16:14 ingo

* classes/: @collection/generateConstructorPlist.m,
@filterbank/generateConstructorPlist.m, @matrix/crb.m,
@matrix/dispersion.m, @matrix/generateConstructorPlist.m,
@matrix/spsdSubtraction.m, @mfir/generateConstructorPlist.m,
@miir/generateConstructorPlist.m,
@parfrac/generateConstructorPlist.m,
@pest/generateConstructorPlist.m,
@pzmodel/generateConstructorPlist.m,
@rational/generateConstructorPlist.m,
@smodel/generateConstructorPlist.m,
@ssm/generateConstructorPlist.m,
@timespan/generateConstructorPlist.m: Changed the class name of the minfo object to the correct class name.

2012-02-09 15:34 ingo

* classes/+utils/@prog/prog.m: Changed the category from 'util' to 'ltpda'

2012-02-09 15:33 mauro

* m/built_in_models/plist/plist_model_physical_constants.m: Added Boltzmann's constant kB

2012-02-09 15:33 ingo

* classes/@ao/noisegen2D.m: bug fix: typo of the command 'erro' -> 'error'

2012-02-09 11:23 hewitson

* classes/@ao/: ao.m, fromVals.m: Added support to 'from values' for giving AOs rather than numerical values. Added a plist key 'axis' to specify which data to take for the y values of the new AO. For example:

```
a1 = ao.randn(2,2); a2 = ao(plist('vals', a1)) % a2.y == a1.y a3  
= ao(plist('vals', a1, 'axis', 'x')) % a3.y == a1.x
```

This allows constructing AOs from existing AOs without having big numerical vectors in the history.

2012-02-09 10:18 hewitson

* classes/@ltpda_uo/retrieve.m: We should make a transaction entry for both XML and binary retrieve, not just XML retrieve. Moved the code fragment below the if clause.

2012-02-08 21:02 mauro

* classes/@ao/: acos.m, asin.m, atan.m, cos.m, diff.m, intersect.m, linfit.m, lscov.m, polynomfit.m, sin.m, svd_fit.m, tan.m:
Re-categorized

2012-02-08 17:31 ingo

* mkAllDoc.m: Not longer needed because we use createDocumentation instead.

2012-02-07 17:45 ingo

* classes/@matrix/lscov.m: Changed the category.

2012-02-07 17:44 ingo

* classes/@matrix/lincom.m: New lincom method for the matrix class. This method calls lincom of the AO class.

2012-02-07 17:20 ingo

* classes/@matrix/lscov.m: New lscov method for the matrix class. This method calls lscov of the AO class.

2012-02-07 13:22 hewitson

* classes/: @collection/collection.m, @matrix/matrix.m: Remove the copy constructor from these meta object classes so as to allow making matrices of matrices, and collections of collections.

2012-02-07 13:18 hewitson

* classes/@matrix/unpack.m: A convenience method to call getObjectAtIndex based on the output variables specified by the user.

2012-02-07 11:29 felipe

* classes/@matrix/filtfilt.m: [no log message]

2012-02-06 18:45 ingo

* html_help/help/createDocumentation/+docHelper/:
getMetaFcnFromCiAndFcn.m, getMetaMethList.m, getMetaPropList.m:
Use a helper method to get the meta-properties and meta-method objects from a meta.class objects because MATLAB have changed the properties of a meta.class object.

2012-02-06 18:44 ingo

* html_help/help/createDocumentation/+createFuncByCat/mkMain.m: Use lower letters for the classes.

2012-02-06 18:44 ingo

* html_help/help/createDocumentation/+createFuncByCat/mkMainHtml.m:

Make sure that the 'html' folder exist. otherwise create it..

2012-02-06 18:43 ingo

*

html_help/help/createDocumentation/+createClassDesc/create_property_desc.m:
Use a helper method to get the meta-properties objects from a
meta.class objects because MATLAB have changed the properties of
a meta.class object.

2012-02-06 17:40 luigi

* classes/@matrix/: MultiChannelNoise.m, fromCSD.m, matrix.m:
obsolete method fromCSD and MultiChannelNoise are removed they
are substituted by mchNoisegenFilter and mchNoisegen, which are
public methods of the matrix class

2012-02-06 17:31 luigi

* classes/@matrix/linfitsvd.m: fixed some messages displayed at the
command line

2012-02-06 16:50 mauro

* classes/@ao/bicohere.m: Code harmonization Cosmetics

2012-02-05 18:24 hewitson

* test/pipelines/test_fir_filtering.lwb: Updated to get the filter
from the procinfo rather than directly from the output.

2012-02-05 16:56 hewitson

* classes/@LTPDAworkbench/lib.mat: Updated workbench library.

2012-02-05 16:39 hewitson

* classes/@LTPDAworkbench/mpl2jpl.m: Make sure we always convert a
matlab string to a java string. Otherwise single character matlab
strings get converted to a java Character, not to a String.

This fixes MANTIS bug 344.

2012-02-05 13:06 hewitson

* classes/@LTPDAworkbench/rebuildLibrary.m: Generate another
category called "Properties" and add blocks for all public
properties of the user class.

2012-02-05 13:06 hewitson

* classes/@LTPDAworkbench/parseBlocks.m: Possible solution to the
missing public getters for class properties. Normally we use
standard MATLAB accessors but on the workbench that doesn't work.
So we need to handle this differently. If the name of block being
executed is a property of the class of the block then we use a
different syntax in the output commands. There is a restriction
here that such blocks must have the same number of inputs and
outputs so we can generate one command per input/output pair.
This is because it's not possible to know how to group the
outputs (cell-array, array, ?).

2012-02-04 15:40 hewitson

* test/: test_ao_cohere.m, test_ao_cpsd.m, test_ao_tfe.m,
test_filter_edges.m, test_fir_filter.m, test_ltpda_cohere.m,

test_ltpda_cpsd.m, test_ltpda_ltf.m, test_ltpda_tfe.m,
test_ltpda_xcorr.m, test_miir_filter.m, test_miir_filtfilt.m,
test_miir_redesign.m: Updated to the new behaviour of filter and
filtfilt

2012-02-04 15:39 hewitson

* classes/@ao/: filter.m, filtfilt.m: Updated the help text to
describe the procinfo and remove the additional output.

2012-02-04 06:48 hewitson

* classes/@ao/filter.m: Bug fix: typo in the output variable name.

2012-02-03 17:04 hewitson

* classes/@ao/split.m: Try to capture the fact that if the input
data is evenly sampled, then the output data will be evenly
sampled when using 'times' or 'offsets' so we store the original
fs and set it again to avoid rounding errors during all the
growing and collapsing of x. Not a nice solution but the current
implementation is stopping people from working.

To Be Discussed.

2012-02-03 17:03 hewitson

* classes/@ao/: filter.m, filtfilt.m: Use setoutputs which means
drop the old behaviour of returning the filter object in the
second output. Return it in the procinfo instead where it was
already stored in one case. This makes these methods more uniform
with the rest of the ao methods such that

```
[out1, out2] = filter(in1, in2)
```

can now work.

2012-02-03 15:34 nikos

* classes/: @matrix/modelselect.m, @pest/mcmcPlot.m: fix typo & add
more information n the procinfo of the output object

2012-02-02 16:25 hewitson

*
classes/tests/models/@ltpda_builtin_models_ssm_utp/test_descriptions.m:
Added a test for all ssm models which checks that descriptions
are present for all: 1) input and output blocks 2) input and
output ports 3) parameters

2012-02-02 16:22 luigi

* classes/@matrix/mchNoisegen.m: added a check to avoid multiple
inputs fixed the history basic utp added

2012-02-02 15:43 luigi

* classes/@matrix/mchNoisegenFilter.m: added a check to avoid
multiple inputs basic utp created

2012-02-02 09:46 hewitson

* classes/tests/ssm/@test_ssm_reorganize/test_getInfo.m: Don't look
for the set 'none'.

2012-02-02 09:46 hewitson

* classes/@ssm/reorganize.m: The set 'none' should not be in the set list. Passing 'none' means I don't want any sets.

2012-02-02 09:19 mauro

* classes/@ao/elementOp.m: Added rules: 1) for xydata objects, the x axes should match 2) for tsdata objects, the nsecs and fs should match (evenly sampled data) 3) for tsdata objects, the x axes should match modulo the toffset (unevenly sampled data)
Cosmetics

2012-02-02 09:10 mauro

* classes/@ao/sort.m: Code harmonization

2012-02-02 00:24 mauro

* classes/@tsdata/setX.m: Bug fix: we have to skip this step in the case of setting empty content via data2D.setX

2012-02-02 00:03 mauro

* classes/@tsdata/: fixNsecs.m, setX.m: Support cases (rare, I hope) where we set x (and then nsecs, fs) to values like random numbers

2012-02-01 23:45 mauro

* classes/@tsdata/tsdata.m: The call to tsdata.fixNsecs is now implicit in tsdata.setX and tsdata.setFs

2012-02-01 23:44 mauro

* classes/+utils/@helper/eq2eps.m: Support differently sized object input

2012-02-01 17:07 hewitson

* html_help/help/ug/ltpda_training_2_topic_4_1_content.html: Starting on topic 4.

2012-02-01 16:59 hewitson

*
html_help/help/ug/images/ltpda_training_2/Topic4/loop_diagram.png: simple loop diagram to show what we mean by guidance inputs.

2012-02-01 15:41 mauro

* classes/@ao/: find.m, interp.m: Since we call setXY that calls setX, the setting of fs is no more needed

2012-02-01 15:37 mauro

* classes/@ao/: downsample.m, removeVal.m: Removed unnecessary call to setFs, since it's done by setX

2012-02-01 15:36 mauro

* classes/@tsdata/setX.m: This method should also update the sampling rate. The nsecs is updated inside setFs.

2012-02-01 15:22 hewitson

* html_help/help/ug/ltpda_training_2_topic_2_1_content.html:

Further content.

2012-02-01 15:14 mauro

* m/etc/: class_method_template.m, user_fcn_template.m: These are now superseded by +utils/@modules/method_template.m

2012-02-01 15:03 hewitson

*
html_help/help/ug/images/ltpta_training_2/Topic2/ssm_structure.png: image showing the ssm structure.

2012-02-01 15:02 hewitson

* html_help/help/ug/: gui_constructor_content.html, gui_explorer_content.html, gui_specwin_content.html, images/constructor_helper.png, images/constructor_helper_eg1.png, images/explorer.png: Updated images and text.

2012-02-01 15:02 hewitson

* html_help/help/ug/ltpta_training_2_topic_2_1_content.html: More text and an image added.

2012-02-01 15:02 hewitson

* html_help/help/ug/images/: LTPDAprefs.png, LTPDAprefs_ExtProg.png, specwin_viewer.png: Updated images

2012-02-01 15:01 hewitson

*
html_help/help/ug/images/ltpta_training_1/topic5/ltpta_training_5_1_1.gif: Unneeded image.

2012-02-01 15:01 hewitson

* html_help/help/ug/: c++.png, down.png, fortran.png, hp.png, left.png, mex.png, right.png, sgi.png, simulinkicon.gif, solaris.png, images/LisaPFicon.gif, images/block_overview.png, images/class_structure.jpg, images/class_structure.png, images/cpsd_3.png, images/importpanel_1.png, images/l_cpsd_2.png, images/l_cpsd_3.png, images/login.png, images/ltptadgui_1.png, images/ltptadgui_2.png, images/model_1.png, images/model_2.png, images/outputpanel_1.png, images/parampanel_1.png, images/parampanel_2.png, images/parampanel_3.png, images/parampanel_4.png, images/parampanel_5a.png, images/parampanel_5b.png, images/parampanel_6.png, images/parampanel_7.png, images/parampanel_8.png, images/sample_variance.png, images/sigproc_5.png, images/sigproc_6.png, images/transfer_3.png, images/transfer_4.png, alpha.png, linux.png, up.png, windows.png, images/State_space_fichiers/ded369dccb40f97ec26f60ee84d39356.png, images/ltpta_training_1/topic2/ifotemp_conso.png, images/ltpta_training_1/topic2/re2.png, images/ltpta_training_1/topic3/IFO_PSD_2.png, images/ltpta_training_1/topic3/PSD_3_plot_plist.png, images/ltpta_training_1/topic3/TFE_result_2.png, images/ltpta_training_1/topic3/ifo_T_PSD_1_pipeline.png, images/ltpta_training_1/topic3/workbench_PSD2_save.png, images/ltpta_training_1/topic4/BandPassEx5.png, images/ltpta_training_1/topic4/ClosedLoopOLG_delay.png, images/ltpta_training_1/topic4/ClosedLoop_OLG_delay.png, images/ltpta_training_1/topic4/ClosedLoop_resp_delay.png, images/ltpta_training_1/topic5/ltpta_training_5_1_6.png,

images/ltpdata_training_1/topic5/ltpdata_training_5_4_2.png,
images/ltpdata_training_1/topic5/ltpdata_training_5_4_4.png,
images/ltpdata_training_1/topic5/ltpdata_training_5_5_2.png,
images/ltpdata_training_1/topic5/ltpdata_training_5_5_3.png: These
images are no longer needed.

2012-02-01 14:42 mauro

* classes/@ao/split.m: The setNsecs step is performed inside
collapseX

2012-02-01 14:34 mauro

* classes/@ao/zeropad.m: Bug fix: the case 'pre' needs update of
the toffset Code harmonization

2012-02-01 14:28 hewitson

* m/gui/pzmodel_designer/pzmodel_helper.m: Bug fix. This was using
a very old call to ltpda prefs.

2012-02-01 14:09 hewitson

* html_help/help/ug/: gui_gltpda_1_content.html,
gui_gltpda_2_content.html, gui_gltpda_4_content.html,
gui_gltpda_5_content.html, gui_gltpda_7_content.html,
gui_gltpda_content.html, param_create_content.html,
gui_gltpda_3_content.html, gui_gltpda_6_content.html,
pzmodel_pz_content.html: I believe these files are no longer
needed.

2012-02-01 13:05 hewitson

* html_help/help/ug/: ltpda_training_2_topic_1_1_content.html,
ltpda_training_2_topic_2_1_content.html: Starting to add some
text.

2012-02-01 13:02 hewitson

*
html_help/help/ug/images/ltpdata_training_2/Topic1/method_help_eg1.png:
Image for topic 1 of training session 2.

2012-02-01 12:40 hewitson

* classes/@LTPDAModelBrowser/LTPDAModelBrowser.m: Updated to use
the utility for showing model information.

2012-02-01 12:39 hewitson

* m/built_in_models/ssm/ssm_model_SIMPLE_PENDULUM.m: A simple
pendulum example model.

2012-02-01 12:29 luigi

* classes/: @matrix/linfitsvd.m, @ssm/parameterDiff.m: linfit
updated parameterDiff now use subsParameters instead of
keepParameters

2012-02-01 12:22 hewitson

* classes/@ssm/subsParameters.m: Support the case of substituting
all parameters in the callerIsMethod case. This allows
subsParameters to be a direct replacement of keepParameters (now
deprecated) when being called inside methods.

2012-02-01 11:46 hewitson

* classes/@ao/: fromTSfcn.m, fromVals.m, fromXYFcn.m, fromXYVals.m, fromFSfcn.m, fromFcn.m: Handle setting the user-supplied errors.

2012-02-01 11:46 hewitson

* classes/@ao/ao.m: Add the 'dx' and 'dy' keys to the appropriate default plists.

2012-02-01 11:45 hewitson

* classes/@data3D/setErrorsFromPlist.m: A useful method to set the x, y, and z errors from the given plist. The method looks for 'dx', 'dy' and 'dz' keys and sets the values to the dx, dy and dz fields respectively of the data object. Some checks are performed, and single values are replicated to apply to each value of the corresponding data vector.

2012-02-01 11:44 hewitson

* classes/@data2D/setErrorsFromPlist.m: A useful method to set the x and y errors from the given plist. The method looks for 'dx' and 'dy' keys and sets the values to the dx and dy fields respectively of the data object. Some checks are performed, and single values are replicated to apply to each value of x and y.

2012-02-01 11:43 hewitson

* classes/@ltpda_data/setErrorsFromPlist.m: A useful method to set the y errors from the given plist. The method looks for a 'dy' key and sets the values to the dy field of the data object. Some checks are performed, and single values are replicated to apply to each value of y.

2012-02-01 10:44 mauro

* classes/@ao/interp.m: Removed a comment I think does not apply

2012-02-01 10:44 mauro

* classes/@ao/: find.m, select.m: Remove the call to fixNsecs

2012-02-01 10:40 mauro

* classes/@ao/sumjoin.m: I am not sure what's the expected behavior now in the toffset era Use time.double rather than accessing utc_epoch_milli Code re-organization Remove the call to fixNsecs Help updated

2012-02-01 10:37 mauro

* classes/@plist/applyDefaults.m: Add a parameter to decide what to do in the case the user input parameters not belonging to the default plist. This, in the future, might turn into a user preference ...

2012-02-01 10:27 mauro

* classes/@tsdata/setX.m: Make sure we adjust the nsecs property after this action. This allows removing the step from 'higher-level' methods

2012-02-01 10:26 mauro

* classes/@ao/setXY.m: I think it should be possible to set empty

values. Arguable, I know. Help made more precise.

2012-02-01 10:24 mauro

* classes/@tsdata/: tsdata.m, setFs.m: Replace this piece of code with a call to a function that makes exactly the same thing.

2012-02-01 10:23 mauro

* classes/@tsdata/collapseX.m: Adjust the number of seconds in all cases. This has some utility because it might be we don't always use setX.

2012-02-01 10:22 mauro

* classes/@tsdata/fixNsecs.m: Cosmetics. Added comments.

2012-02-01 10:07 hewitson

* makeToolbox.m: Add some more granularity for skipping/switching on/off different parts of the document building.

2012-02-01 10:06 hewitson

* html_help/help/createDocumentation/createDocumentation.m: Add some options to skip the heavy parts.

2012-02-01 10:00 hewitson

* html_help/help/funcbycat/html/: ao_SETS.html, ao_atan2.html, ao_eqmotion.html, ao_fixfs.html, ao_fromProcinfo.html, ao_plot.html, ao_round.html, ao_update.html, ao_whiten1D.html, ao_x.html, collection_SETS.html, filterbank_generateConstructorPlist.html, filterbank_submit.html, filterbank_update.html, matrix_get.html, mfir_getBuiltInModels.html, mfir_string.html, mfir_submit.html, miir_getBuiltInModels.html, miir_getDefaultPlist.html, miir_ne.html, miir_setA.html, miir_setHistin.html, miir_setlunits.html, parfrac_buildplist.html, parfrac_getDefaultPlist.html, parfrac_setOunits.html, pest_SETS.html, pest_VEROOUT.html, pest_display.html, pest_setDy.html, pest_setProcinfo.html, plist_FROM_MAT_FILE.html, plist_bsubmit.html, plist_getInfo.html, plist_getOptionsForParam.html, plist_getParamValueForParam.html, plist_main_funcByCat.html, plist_pset.html, pzmodel_SETS.html, pzmodel_load.html, pzmodel_resp.html, pzmodel_setlunits.html, pzmodel_setName.html, smodel_conj.html, smodel_eval.html, smodel_main_funcByCat.html, smodel_mtimes.html, ssm_buildplist.html, ssm_cpsdForCorrelatedInputs.html, ssm_getInfo.html, timespan_getBuiltInModels.html, timespan_getDefaultPlist.html, timespan_update.html, ao_conv.html, ao_generateConstructorPlist.html, ao_get.html, ao_interp.html, ao_isprop.html, ao_mcmc_td.html, ao_noise2D.html, ao_setName.html, ao_setY.html, ao_var.html, collection_requirements.html, filterbank_viewHistory.html, matrix_filter.html, matrix_report.html, matrix_setPlotinfo.html, mfir_getDefaultPlist.html, miir_getInfo.html, parfrac_SETS.html, parfrac_ne.html, parfrac_report.html, parfrac_save.html, parfrac_submit.html, pest_computePdf.html, pest_eq.html, plist_WELCH_PLIST.html, plist_load.html, plist_setDefaultForParam.html, pzmodel_getlowerFreq.html, pzmodel_rebuild.html, pzmodel_report.html, pzmodel_setZeros.html, pzmodel_simplifyUnits.html, rational_csvexport.html, rational_simplifyUnits.html, smodel_eq.html, smodel_fourier.html, smodel_inv.html, smodel_load.html, smodel_report.html, smodel_retrieve.html, ssm_initObjectWithSize.html,

timespan_csvexport.html, timespan_initObjectWithSize.html,
ao_ctranspose.html, ao_ge.html, ao_heterodyne.html,
ao_kstest.html, ao_mean.html, ao_spcorr.html, ao_svd.html,
collection_collection.html, collection_initObjectWithSize.html,
collection_setDescription.html, collection_update.html,
filterbank_VEROUT.html, matrix_bsubmit.html, mfir_bsubmit.html,
mfir_setProcinfo.html, parfrac_creator.html,
parfrac_requirements.html, pest_buildplist.html,
pest_setDescription.html, pest_setYunits.html,
plist_TO_REPOSITORY_PLIST.html, plist_buildplist.html,
plist_setOptionsForParam.html, pzmodel_char.html,
pzmodel_getBuiltinModels.html, rational_getDefaultPlist.html,
smodel_VEROUT.html, ssm_setPlotinfo.html, timespan_eq.html,
timespan_get.html, timespan_getInfo.html, timespan_setEndT.html,
ao_diff.html, ao_dsmean.html, ao_dz.html, ao_fngen.html,
ao_mtimes.html, ao_nsecs.html, ao_save.html, ao_sin.html,
collection_VEROUT.html, collection_char.html,
collection_main_funcByCat.html, collection_setName.html,
filterbank_load.html, matrix_isprop.html,
matrix_mchNoisegen.html, mfir_retrieve.html, mfir_setOunits.html,
pest_csvexport.html, pest_isprop.html, plist_combine.html,
plist_plist.html, plist_retrieve.html,
plist_setDescriptionForParam.html, pzmodel_save.html,
pzmodel_viewHistory.html, smodel_setName.html,
smodel_setPlotinfo.html, smodel_setYunits.html, ssm_eq.html,
ssm_generateConstructorPlist.html, ssm_settlingTime.html,
ssm_ssm2rational.html, timespan_display.html,
timespan_isprop.html, ao_eq.html, ao_fffilt.html,
ao_firwhiten.html, ao_lincom.html, ao_or.html, ao_setX.html,
ao_std.html, collection_buildplist.html,
collection_generateConstructorPlist.html, collection_ne.html,
filterbank_setOunits.html, mfir_get.html, mfir_setHistout.html,
miir_setName.html, parfrac_index.html, parfrac_retrieve.html,
parfrac_setlunits.html, pest_find.html,
pest_getDefaultPlist.html, pest_index.html, pest_setChain.html,
plist_SETS.html, plist_initObjectWithSize.html,
pzmodel_csvexport.html, pzmodel_generateConstructorPlist.html,
pzmodel_get.html, pzmodel_rdivide.html, pzmodel_setPlotinfo.html,
pzmodel_string.html, rational_setMdlfile.html, ssm_CPSD.html,
ssm_PSD.html, ssm_getParameters.html, ssm_parameterDiff.html,
ssm_retrieve.html, ssm_save.html, ssm_submit.html,
timespan_created.html, timespan_setMdlfile.html, ao_char.html,
ao_intersect.html, ao_mcmc.html, ao_plus.html, ao_submit.html,
ao_timeaverage.html, ao_uminus.html, collection_setProcinfo.html,
collection_string.html, filterbank_bsubmit.html,
filterbank_char.html, filterbank_save.html,
filterbank_setName.html, matrix_SETS.html, matrix_char.html,
miir_setPlotinfo.html, miir_submit.html, pest_setPdf.html,
pest_tdChi2.html, plist_getSelectionForParam.html,
plist_isprop.html, plist_ne.html,
pzmodel_initObjectWithSize.html, pzmodel_setMdlfile.html,
rational_setDescription.html, rational_setPlotinfo.html,
smodel_addAliases.html, smodel_laplace.html,
ssm_cpdsForIndependentInputs.html, ssm_created.html,
ssm_modifyTimeStep.html, ao_getInfo.html, ao_inv.html,
ao_log10.html, ao_report.html, ao_setXY.html, ao_svd_fit.html,
ao_tan.html, collection_csvexport.html,
filterbank_getBuiltinModels.html, filterbank_main_funcByCat.html,
filterbank_setlunits.html, filterbank_setMdlfile.html,
matrix_nrows.html, mfir_resp.html, miir_SETS.html,
miir_VEROUT.html, miir_requirements.html, miir_setB.html,
pest_getBuiltinModels.html, pest_retrieve.html,
plist_AXIS_2D_PLIST.html, plist_FROM_REPOSITORY_PLIST.html,
plist_MULTILINEAR_FIT_PLIST.html, plist_merge.html,
plist_setName.html, pzmodel_simplify.html, rational_display.html,
rational_requirements.html, rational_retrieve.html,

smodel_get.html, smodel_linearize.html, smodel_type.html,
ssm_append.html, ssm_setMdlfile.html, timespan_viewHistory.html,
ao_bicohere.html, ao_dx.html, ao_lisovfit.html, ao_resample.html,
ao_table.html, ao_timeshift.html, ao_whiten2D.html, ao_xfit.html,
collection_get.html, collection_retrieve.html,
matrix_generateConstructorPlist.html, matrix_load.html,
matrix_tdfit.html, miir_eq.html,
miir_generateConstructorPlist.html, parfrac_eq.html,
parfrac_getlowerFreq.html, pest_rebuild.html,
pest_viewHistory.html, plist_AXIS_1D_PLIST.html,
pzmodel_requirements.html, rational_isprop.html,
rational_resp.html, rational_update.html, smodel_bsubmit.html,
smodel_setXvals.html, smodel_ztrans.html, ssm_bode.html,
ssm_creator.html, ssm_setProcinfo.html, timespan_buildplist.html,
timespan_submit.html, ao_bin_data.html, ao_fft.html,
ao_initObjectWithSize.html, ao_log.html, ao_main_funcByCat.html,
ao_randn.html, ao_scatterData.html, ao_setDescription.html,
collection_addObjects.html, matrix_getObjectAtIndex.html,
matrix_inv.html, matrix_modelselect.html, mfir_save.html,
mfir_setlunits.html, miir_bsubmit.html, miir_display.html,
miir_isprop.html, miir_miir.html, parfrac_setName.html,
pest_setCov.html, plist_ltp_parameters.html, plist_remove.html,
plist_subset.html, pzmodel_created.html, pzmodel_tomfir.html,
rational_ne.html, smodel_assignalias.html,
smodel_setMdlfile.html, ssm_subsParameters.html, ao_acos.html,
ao_angle.html, ao_ao.html, ao_cdfplot.html, ao_complex.html,
ao_conj.html, ao_detrend.html, ao_integrate.html,
ao_linedetect.html, ao_offset.html, ao_scale.html,
collection_type.html, filterbank_ne.html, matrix_iplot.html,
matrix_main_funcByCat.html, matrix_setName.html,
mfir_setPlotinfo.html, mfir_update.html, miir_setOunits.html,
parfrac_getupperFreq.html, pest_combineExps.html,
pest_submit.html, plist_AXIS_3D_PLIST.html,
plist_getDefaultPlist.html, plist_plist2cmds.html,
pzmodel_setPoles.html, pzmodel_update.html,
rational_getupperFreq.html, ssm_displayProperties.html,
ssm_rebuild.html, ssm_setPortProperties.html, timespan_ne.html,
ao_creator.html, ao_demux.html, ao_tdfit.html, ao_tfe.html,
ao_xcorr.html, collection_rebuild.html,
collection_setObjectAtIndex.html, filterbank_index.html,
matrix_index.html, mfir_main_funcByCat.html, mfir_redesign.html,
mfir_requirements.html, miir_created.html, miir_index.html,
parfrac_csvexport.html, parfrac_initObjectWithSize.html,
parfrac_resp.html, pest_char.html,
pest_generateConstructorPlist.html, pest_main_funcByCat.html,
pest_setPlotinfo.html, plist_find.html, rational_buildplist.html,
smodel_rebuild.html, smodel_setAliasValues.html,
smodel_simplify.html, ssm_addParameters.html,
ssm_setPortNames.html, ssm_ssm.html, timespan_retrieve.html,
ao_cat.html, ao_consolidate.html, ao_delay.html,
ao_dopplercorr.html, ao_lpsd.html, ao_yunits.html,
collection_creator.html, collection_nobjs.html,
filterbank_eq.html, mainFuncByCat.html, matrix_csvexport.html,
mfir_ne.html, miir_get.html, miir_redesign.html,
miir_simplifyUnits.html, miir_string.html, miir_viewHistory.html,
parfrac_setProcinfo.html, parfrac_simplifyUnits.html,
pzmodel_retrieve.html, pzmodel_setProcinfo.html,
rational_creator.html, smodel_getBuiltInModels.html,
smodel_viewHistory.html, ssm_findParameters.html, ssm_get.html,
timespan_setDescription.html, timespan_setName.html,
ao_asin.html, ao_cohere.html, ao_filter.html, ao_index.html,
ao_normdist.html, ao_times.html, filterbank_display.html,
filterbank_type.html, matrix_plus.html, matrix_save.html,
matrix_simplify.html, matrix_spsdSubtraction.html,
mfir_index.html, mfir_isprop.html, mfir_viewHistory.html,
pest_setYforParameter.html, plist_FROM_BUILT_IN.html,

plist_char.html, plist_parse.html, plist_simplify.html,
plist_string.html, pzmodel_fngen.html, pzmodel_isprop.html,
rational_save.html, rational_viewHistory.html, smodel_det.html,
smodel_display.html, smodel_generateConstructorPlist.html,
smodel_setXvar.html, ssm_index.html, ao_gnuplot.html,
ao_intermissing.html, ao_power.html, ao_smoother.html,
ao_sum.html, collection_getObjectsOfClass.html,
collection_load.html, filterbank_SETS.html,
filterbank_rebuild.html, matrix_fixfs.html,
matrix_mchNoisegenFilter.html, matrix_setMdlfile.html,
matrix_split.html, mfir_rebuild.html, miir_csvexport.html,
parfrac_getBuiltInModels.html, parfrac_viewHistory.html,
pest_report.html, plist_append.html, plist_get.html,
plist_setSelectionForParam.html, pzmodel_tomiir.html,
rational_SETS.html, smodel_initObjectWithSize.html, ssm_ne.html,
ssm_setBlockDescriptions.html, ssm_setBlockProperties.html,
ssm_steadyState.html, timespan_double.html, ao_corr.html,
ao_dropduplicates.html, ao_filtSubtract.html, ao_getdof.html,
ao_linSubtract.html, ao_spectrogram.html, ao_transpose.html,
collection_setObjs.html, collection_setPlotinfo.html,
filterbank_buildplist.html, filterbank_get.html,
matrix_conj.html, matrix_fft.html,
matrix_initObjectWithSize.html, matrix_retrieve.html,
miir_report.html, pest_getInfo.html, plist_SAVE_OBJ_PLIST.html,
pzmodel_setDescription.html, pzmodel_times.html,
rational_VEROUT.html, rational_char.html, smodel_getInfo.html,
smodel_rdivide.html, smodel_setTrans.html, smodel_submit.html,
smodel_subs.html, ssm_setName.html, ssm_ssm2ss.html,
timespan_rebuild.html, timespan_timespan.html, ao_created.html,
ao_max.html, ao_removeVal.html, ao_requirements.html,
ao_retrieve.html, ao_validate.html,
collection_getBuiltInModels.html, filterbank_report.html,
matrix_linearize.html, matrix_psd.html, matrix_type.html,
mfir_getInfo.html, mfir_load.html, miir_type.html,
pest_setCorr.html, pest_setY.html, plist_TSDATA_PLIST.html,
plist_VEROUT.html, plist_save.html, plist_setMdlfile.html,
pzmodel_VEROUT.html, rational_bsubmit.html, rational_get.html,
smodel_plus.html, smodel_setXunits.html, ssm_bodecst.html,
ssm_dotview.html, ssm_keepParameters.html, timespan_save.html,
ao_average.html, ao_bilinfilt.html, ao_cov.html,
ao_downsample.html, ao_dy.html, ao_find.html, ao_hypot.html,
ao_linfit.html, ao_setMdlfile.html, ao_string.html,
ao_xunits.html, filterbank_getInfo.html, matrix_creator.html,
matrix_matrix.html, matrix_rdivide.html, miir_setMdlfile.html,
pest_creator.html, pest_setDof.html, plist_DOTVIEW_PLIST.html,
plist_getKeys.html, rational_main_funcByCat.html,
rational_report.html, rational_setName.html, smodel_char.html,
smodel_creator.html, smodel_op.html, ssm_setParameters.html,
ssm_setParams.html, ssm_viewHistory.html,
timespan_setStartT.html, timespan_type.html, ao_convert.html,
ao_iff.html, ao_ltf.html, ao_sDomainFit.html,
collection_getDefaultPlist.html, collection_report.html,
filterbank_retrieve.html, matrix_display.html, mfir_creator.html,
mfir_eq.html, mfir_initObjectWithSize.html, mfir_type.html,
parfrac_VEROUT.html, parfrac_created.html, parfrac_rebuild.html,
parfrac_type.html, pest_initObjectWithSize.html,
pest_setNames.html, pest_update.html, rational_getInfo.html,
rational_rational.html, rational_rebuild.html,
smodel_getDefaultPlist.html, smodel_mrdivide.html,
smodel_requirements.html, smodel_setValues.html,
smodel_smodel.html, ssm_kalman.html, ssm_main_funcByCat.html,
timespan_VEROUT.html, ao_det.html, ao_fs.html,
ao_getDefaultPlist.html, ao_lcohere.html, ao_phase.html,
ao_psd.html, ao_quasiSweptSine.html, ao_setDy.html,
ao_setYunits.html, filterbank_created.html,
filterbank_initObjectWithSize.html, matrix_string.html,

matrix_times.html, matrix_transpose.html, miir_buildplist.html,
miir_rebuild.html, plist_eq.html, plist_isparam.html,
plist_submit.html, rational_setlunits.html, smodel_ifourier.html,
ssm_csvexport.html, ssm_duplicateInput.html, ssm_getParams.html,
ssm_isprop.html, ssm_sMinReal.html, ssm_simulate.html,
timespan_main_funcByCat.html, ao_VEROUT.html, ao_and.html,
ao_buildplist.html, ao_dft.html, ao_eig.html, ao_le.html,
ao_median.html, ao_setFs.html, ao_setTOffset.html,
ao_sinewave.html, ao_spikecleaning.html,
filterbank_setPlotinfo.html, matrix_mcmc.html, matrix_minus.html,
matrix_setProcinfo.html, mfir_buildplist.html, mfir_setGd.html,
miir_impresp.html, miir_setDescription.html,
parfrac_parfrac.html, pest_get.html, pest_string.html,
pzmodel_pzmodel.html, pzmodel_setDelay.html,
smodel_csvexport.html, smodel_save.html, smodel_times.html,
ssm_bsubmit.html, ssm_removeEmptyBlocks.html, ssm_type.html,
timespan_load.html, timespan_string.html, ao_confint.html,
ao_cos.html, ao_display.html, ao_getBuiltInModels.html,
ao_imag.html, ao_simplifyYunits.html, ao_split.html,
ao_type.html, ao_viewHistory.html, collection_eq.html,
collection_index.html, collection_removeObjectAtIndex.html,
filterbank_csvexport.html, matrix_getDefaultPlist.html,
miir_load.html, miir_retrieve.html, parfrac_update.html,
pest_load.html, plist_DATABASE_CONNECTION_PLIST.html,
plist_LINEAR_FIT_PLIST.html, pzmodel_creator.html,
pzmodel_getInfo.html, smodel_double.html,
smodel_setParameters.html, ssm_getPortNamesForBlocks.html,
ssm_setBlockNames.html, ssm_setPortDescriptions.html,
timespan_generateConstructorPlist.html, ao_crbound.html,
ao_diag.html, ao_mode.html, ao_noisegen1D.html, ao_polyfit.html,
ao_search.html, ao_setDx.html, ao_sign.html,
collection_identifyInsideObjs.html, collection_save.html,
matrix_buildplist.html, matrix_eq.html, mfir_display.html,
miir_char.html, miir_initObjectWithSize.html,
parfrac_bsubmit.html, parfrac_display.html,
parfrac_generateConstructorPlist.html,
plist_getBuiltInModels.html, plist_shouldIgnore.html,
pzmodel_buildplist.html, pzmodel_display.html,
pzmodel_mtimes.html, rational_getlowerFreq.html,
rational_string.html, smodel_addParameters.html, ssm_SETS.html,
ssm_assemble.html, ssm_getDefaultPlist.html,
timespan_report.html, timespan_setProcinfo.html, ao_double.html,
ao_lt.html, ao_min.html, ao_psdconf.html, ao_rdivide.html,
ao_setReferenceTime.html, ao_sumjoin.html, ao_zeropad.html,
collection_getObjectAtIndex.html, filterbank_filterbank.html,
filterbank_getDefaultPlist.html, matrix_det.html,
matrix_rotate.html, mfir_report.html, mfir_setMdlfile.html,
miir_resp.html, parfrac_setDescription.html, parfrac_string.html,
pest_eval.html, pest_setDyForParameter.html,
pest_setYunitsForParameter.html, plist_MCH_FIT_PLIST.html,
pzmodel_eq.html, pzmodel_getDefaultPlist.html,
pzmodel_index.html, rational_submit.html, smodel_setParams.html,
timespan_bsubmit.html, timespan_char.html, timespan_creator.html,
ao_atan.html, ao_join.html, ao_iscov.html, ao_md5.html,
ao_real.html, ao_sineParams.html, ao_t0.html, ao_z.html,
filterbank_setDescription.html, matrix_crb.html,
matrix_getBuiltInModels.html, matrix_linsqsvd.html,
matrix_resample.html, parfrac_getInfo.html, parfrac_load.html,
parfrac_setMdlfile.html, plist_LPSD_PLIST.html,
plist_getIndexForKey.html, pzmodel_bsubmit.html,
rational_created.html, rational_getBuiltInModels.html,
rational_initObjectWithSize.html, rational_setOunits.html,
smodel_diff.html, smodel_hessian.html, smodel_minus.html,
ssm_isStable.html, ssm_update.html, ssm_viewDetails.html,
timespan_index.html, ao_y.html, ao_zDomainFit.html,
collection_getInfo.html, collection_setMdlfile.html,

filterbank_creator.html, matrix_mtimes.html, mfir_impresp.html,
miir_creator.html, parfrac_setPlotinfo.html, plist_mfind.html,
pzmodel_getupperFreq.html, smodel_convolve_integral.html,
smodel_created.html, smodel_setDescription.html, ssm_VEROUT.html,
ssm_ssm2miir.html, ssm_ssm2pzmodel.html, ssm_string.html,
timespan_SETS.html, timespan_setPlotinfo.html, ao_compute.html,
ao_cpsd.html, ao_csvexport.html, ao_ecdf.html, ao_exp.html,
ao_gapfilling.html, ao_iplot.html, ao_map3D.html,
ao_setXunits.html, ao_spsd.html, ao_spsdSubtraction.html,
filterbank_addFilters.html, filterbank_setProcinfo.html,
filterbank_string.html, matrix_requirements.html,
matrix_setDescription.html, matrix_update.html,
matrix_viewHistory.html, mfir_VEROUT.html, mfir_char.html,
mfir_generateConstructorPlist.html, miir_setHistout.html,
miir_setProcinfo.html, pest_bsubmit.html, pest_save.html,
pzmodel_setOunits.html, rational_eq.html, rational_index.html,
rational_type.html, smodel_setAliasNames.html,
ssm_getBuiltInModels.html, ssm_requirements.html,
ssm_simplify.html, ao_filtfilt.html, ao_lcpsd.html, ao_load.html,
ao_norm.html, ao_polynomfit.html, ao_rebuild.html, ao_rms.html,
ao_select.html, ao_setPlotinfo.html, ao_sort.html,
filterbank_requirements.html, matrix_VEROUT.html,
matrix_fftfilt.html, matrix_submit.html, mfir_simplifyUnits.html,
miir_save.html, miir_update.html, parfrac_isprop.html,
pest_mcmcPlot.html, pest_pest.html, pest_setChi2.html,
pest_setMdlfile.html, plist_getDefaultAxisPlist.html,
pzmodel_mrdivide.html, pzmodel_ne.html, rational_load.html,
smodel_index.html, smodel_isprop.html, ssm_double.html,
ssm_resp.html, ssm_respcst.html, ao_delayEstimate.html,
ao_evaluateModel.html, ao_gt.html, ao_linlsqsvd.html, ao_ln.html,
ao_rotate.html, ao_setProcinfo.html, ao_sqrt.html,
ao_upsample.html, ao_zunits.html, collection_bsubmit.html,
collection_created.html, collection_submit.html, mfir_SETS.html,
mfir_setDescription.html, pest_created.html, pest_setModels.html,
pest_setName.html, plist_FROM_PLIST.html,
plist_getSetRandState.html, plist_setDescription.html,
pzmodel_type.html, smodel_fitfunc.html, smodel_ilaplace.html,
smodel_ne.html, smodel_setProcinfo.html,
smodel_simplifyUnits.html, timespan_requirements.html,
ao_gapfillingoptim.html, ao_hist.html, ao_mpower.html,
collection_display.html, collection_isprop.html,
filterbank_resp.html, matrix_ctranspose.html,
matrix_getInfo.html, matrix_linfitsvd.html, matrix_ncols.html,
matrix_rebuild.html, mfir_mfir.html, miir_main_funcByCat.html,
pest_ne.html, plist_nparams.html, plist_update.html,
pzmodel_main_funcByCat.html, pzmodel_setGain.html,
rational_generateConstructorPlist.html,
rational_setProcinfo.html, smodel_SETS.html,
smodel_buildplist.html, smodel_clearAliases.html,
smodel_iztrans.html, smodel_update.html, ssm_char.html,
ssm_optimiseForFitting.html, ssm_report.html,
ssm_setPortUnits.html, ssm_ssm2dot.html, ao_abs.html,
ao_buildWhitener1D.html, ao_export.html, ao_minus.html,
ao_qqplot.html, ao_setZ.html, ao_setZunits.html, ao_toffset.html,
ao_unwrap.html, collection_viewHistory.html, matrix_ne.html,
matrix_osize.html, matrix_setObjs.html, mfir_setA.html,
mfir_setName.html, parfrac_char.html, pest_requirements.html,
plist_EMPTY_PLIST.html, plist_FROM_XML_FILE.html,
plist_display.html, plist_getDescriptionForParam.html,
pzmodel_submit.html, smodel_setAliases.html, smodel_string.html,
smodel_sum.html, ssm_display.html, ssm_load.html,
ssm_reorganize.html, ssm_setDescription.html, ao_bsubmit.html,
ao_len.html, ao_mrdivide.html, ao_ne.html, ao_setT0.html,
filterbank_isprop.html, matrix_created.html,
matrix_dispersion.html, mfir_created.html, mfir_csvexport.html,
parfrac_get.html, parfrac_main_funcByCat.html, pest_type.html,

plist_removeKeys.html: These don't need to be in the cvs but can be generated locally in makeToolbox.

2012-01-31 22:43 mauro

* html_help/help/ug/: constructor_examples_ao_content.html, constructor_examples_mfir_content.html, constructor_examples_miir_content.html, constructor_examples_parfrac_content.html, constructor_examples_rational_content.html: Updated constructor examples

2012-01-31 22:31 mauro

* classes/: @miir/miir.m, @parfrac/parfrac.m: Help updated

2012-01-31 22:12 mauro

* classes/@matrix/tdfit.m: Cosmetics

2012-01-31 22:11 mauro

* classes/: @ao/ao.m, @plist/plist.m: Change YES/NO to TRUE/FALSE. Back-compatibility is provided by using utils.prog.yes2true UTP updated accordingly

2012-01-31 21:41 mauro

* classes/@matrix/tdfit.m: Change YES/NO to TRUE/FALSE. Back-compatibility is provided by using utils.prog.yes2true

2012-01-31 21:34 mauro

* classes/@ao/xfit.m: Change YES/NO to TRUE/FALSE. Back-compatibility is provided by using utils.prog.yes2true

2012-01-31 21:23 mauro

* classes/@ao/filter.m: Change YES/NO to TRUE/FALSE. Back-compatibility is provided by using utils.prog.yes2true UTPs updated accordingly

2012-01-31 21:16 mauro

* classes/@ao/join.m: Change YES/NO to TRUE/FALSE. Back-compatibility is provided by using utils.prog.yes2true UTPs updated accordingly

2012-01-31 21:15 mauro

* classes/@ao/gapfilling.m: Change YES/NO to TRUE/FALSE. Back-compatibility is provided by using utils.prog.yes2true

2012-01-31 21:07 mauro

* classes/@ao/heterodyne.m: Change YES/NO to TRUE/FALSE. Back-compatibility is provided by using utils.prog.yes2true UTP updated accordingly

2012-01-31 21:05 mauro

* classes/@ao/: tdfit.m, bin_data.m: Change YES/NO to TRUE/FALSE. Back-compatibility is provided by using utils.prog.yes2true

2012-01-31 20:49 mauro

* classes/+utils/@modules/method_template.m: Change the default to the (more typically used) TRUE_FALSE paramValue

2012-01-31 20:48 mauro

* classes/@param/setDefaultOption.m: Added support for situations where the parameter is a true/false but the user likes to input 'yes'/'no'

2012-01-31 12:24 hewitson

* classes/@ssm/subsParameters.m: 1) Move callerIsMethod below the info call check 2) Use applyDefaults. We don't support this 'naked' plist input any more. 3) Support a new 'all' value for the 'names' key. 4) Use setoutputs 5) Set default value to 'all' and more description.

2012-01-31 12:22 hewitson

* classes/@ssm/simulate.m: Use applyDefaults.

2012-01-31 12:18 hewitson

* classes/@ssm/keepParameters.m: Add a deprecation warning to this. This is replaced by subsParameters.

2012-01-31 12:18 hewitson

* classes/tests/ssm/@test_ssm_subParameters/: test_getInfo.m, test_preserves_plotinfo.m, test_ssm_subParameters.m, test_substitute.m: Tests for subsParameters.

2012-01-31 11:53 hewitson

* classes/@ssm/simulate.m: Removed an unnecessary (I think) try-catch statement.

2012-01-31 11:51 hewitson

* classes/tests/ssm/@test_ssm_simulate/: test_ao_input.m, test_covariance_input.m, test_cpsd_input.m: Some further tests for simulate with different inputs.

2012-01-31 11:15 hewitson

* classes/@ao/wosa.m: 1) Change the calculation of the number of overlapping samples to improve accuracy 2) Merge the 'tfe' case with the 'cohere' and 'mscohere' cases. 3) Improve some comments.

2012-01-31 08:42 hewitson

* classes/@ssm/simulate.m: Some cosmetics. Move the 'lastX' state to the procinfo. Use setoutputs to standardise the output.

2012-01-31 08:31 hewitson

* classes/@ssm/: bode.m, bodecst.m, cpsd.m, cpsdForCorrelatedInputs.m, psd.m: Make sure we pass the correct subset of plist keys to the reorganize() method.

2012-01-31 08:30 hewitson

* classes/@ssm/addParameters.m: Revert back to using collect_objects rather than applyDefaults because this method by design has unknown parameters in the plist. The method needs some

rethinking at some point.

2012-01-30 16:41 hewitson

* classes/@ssm/simulate.m: 1) remove the deprecated tini plist key support 2) make sure we pass the correct plist subset to reorganize 3) changed two default plist key values to empty doubles

2012-01-30 16:39 hewitson

* classes/@ssm/ssm.m: Removed the declaration of the old modelHelper script.

2012-01-30 16:39 hewitson

* classes/@history/copy.m: Bug fix: the objectClass field was not being copied.

2012-01-30 16:39 hewitson

* classes/tests/ssm/@test_ssm_bode/test_bode_all_inputs_outputs.m: .x returns a column, linspace doesn't, so reshape.

2012-01-30 16:38 hewitson

* classes/tests/ssm/@test_ssm_addParameters/test_add_plist.m: Bug fix: the plist constructor in the wrong place.

2012-01-30 16:38 hewitson

* classes/tests/@ltpda_uoh_method_tests/: test_displayMethodInfo.m, test_history.m, test_rebuild.m: Further tests for ltpda_uoh methods.

2012-01-30 16:37 hewitson

* classes/tests/ssm/@test_ssm_addParameters/test_ssm_addParameters.m: Add a test plist.

2012-01-30 16:37 hewitson

* classes/tests/ssm/@test_ssm_simulate/: test_getInfo.m, test_preserves_plotinfo.m, test_ssm_simulate.m: First unit tests for simulate.

2012-01-30 15:56 hewitson

* classes/@time/time.m: Some code hardening. Handle time([]) as time().

2012-01-30 15:52 hewitson

* classes/@ssm/modelHelper_introScript.m: This is no longer used.

2012-01-30 15:42 hewitson

* classes/@ssm/: setPortDescriptions.m, setPortNames.m, setPortUnits.m: These have been deprecated since Aug 2010. Time to remove it.

2012-01-30 15:40 hewitson

* classes/@ssm/: setBlockNames.m, setBlockProperties.m: This has been deprecated since Aug 2010. Time to remove it.

2012-01-30 15:38 hewitson

* classes/@ssm/noiseSpectrum.m: This has been deprecated since April 2010. Time to remove it.

2012-01-30 15:36 hewitson

* classes/@ssm/: getMatrixSelection.m, setBlockDescriptions.m: This has been deprecated since Aug 2010. Time to remove it.

2012-01-30 15:34 hewitson

* classes/@ssm/reorganize.m: Modernisation: 1) Use callerIsMethod instead of 'internal' 2) Use applyDefaults 3) Use setoutputs 4) Bug fix in minfo constructor

2012-01-30 15:33 hewitson

* classes/tests/ssm/@test_ssm_reorganize/: test_getInfo.m, test_preserves_plotinfo.m, test_ssm_reorganize.m: Tests for ssm/reorganize.

2012-01-30 15:07 hewitson

* classes/@ssm/cpsdForCorrelatedInputs.m: Modernisation:
1) Use callerIsMethod instead of the old 'internal' call 2) Use setoutputs 3) Use applyDefaults. 4) Accept plist key 'f' rather than f1, f2, nf.

2012-01-30 15:06 hewitson

* classes/tests/ssm/@test_ssm_cpsdForCorrelatedInputs/: test_ao_input.m, test_covariance_input.m, test_cpsd_input.m, test_getInfo.m, test_preserves_plotinfo.m, test_pzmodel_ao_input.m, test_ssm_cpsdForCorrelatedInputs.m: Unit tests for cpsdForCorrelatedInputs. Some of these don't pass yet due to a usage error or a bug, I can't tell which.

2012-01-30 14:49 hewitson

* classes/@ssm/bodecst.m: Modernisation:
1) Output is now a matrix to be inline with other ssm methods 2) Use callerIsMethod instead of the old 'internal' call 3) Use setoutputs 4) Use applyDefaults.

2012-01-30 14:48 hewitson

* classes/tests/ssm/@test_ssm_bodecst/: test_bode_all_inputs_outputs.m, test_getInfo.m, test_preserves_plotinfo.m, test_ssm_bodecst.m: Unit tests for ssm/bodecst

2012-01-30 14:39 hewitson

* classes/@ssm/bode.m: Some modernising. Remove the old UI method

bode(sys, 'key1', val1, 'key2', val2)

We don't support this 'exposed' plist anywhere else, so we shouldn't here either.

2012-01-30 14:38 hewitson

* classes/@ssm/ssm.m: change PSD and CPSD method names to lower case.

2012-01-30 14:36 hewitson

* classes/tests/ssm/@test_ssm_bode/:
test_bode_all_inputs_outputs.m, test_getInfo.m,
test_preserves_plotinfo.m, test_ssm_bode.m: Some unit tests for
ssm/bode.

2012-01-30 14:21 hewitson

* classes/@ssm/assemble.m: Use callerIsMethod and setoutputs.

2012-01-30 14:21 hewitson

* classes/@ssm/append.m: Put the validate step inside the
~callerIsMethod.

2012-01-30 14:19 hewitson

* classes/tests/ssm/@test_ssm_assemble/: test_getInfo.m,
test_preserves_plotinfo.m, test_ssm_assemble.m: Tests for
ssm/assemble.

2012-01-30 14:15 hewitson

* classes/@ssm/append.m: Modernised.

2012-01-30 14:15 hewitson

* classes/tests/ssm/@test_ssm_append/: test_getInfo.m,
test_preserves_plotinfo.m, test_ssm_append.m: Tests for
ssm/append

2012-01-30 13:57 hewitson

* classes/@ssm/addParameters.m: Various fixes and improvements
while making unit tests.

2012-01-30 13:57 hewitson

* classes/tests/ssm/@test_ssm_addParameters/: test_add_keyval.m,
test_add_plist.m, test_getInfo.m, test_ssm_addParameters.m: unit
tests for ssm/addParameters.

2012-01-30 13:56 hewitson

* classes/+utils/@modules/method_unittest_template.m: Unit tests
for new methods should inherit the ltpda_uoh_method_tests class.

2012-01-30 13:56 hewitson

* classes/tests/@ltpda_uoh_method_tests/ltpda_uoh_method_tests.m:
Make sure the configPlist starts life as a plist. This simplifies
the test code down-stream.

2012-01-30 13:55 hewitson

* classes/tests/ssm/: @test_ssm_cpsd/test_getInfo.m,
@test_ssm_psd/test_getInfo.m: Adapt to the changes in the default
plist of ssm/cpsd and ssm/psd.

2012-01-30 13:55 hewitson

* classes/@ssm/psd.m: 1) Make default value for PZMODELS an empty

double rather than a strangely size matrix. 2) Change method name in the displayMethodInfo line.

2012-01-30 13:54 hewitson

* classes/@ssm/cpsd.m: Make default value for PZMODELS an empty double rather than a strangely size matrix.

2012-01-30 12:49 nikos

* classes/: +utils/@math/rjsample.m, @matrix/modelselect.m, @pest/computePdf.m, @pest/mcmcPlot.m: Bug fix to mcmcPlot tool, also added colormap option.

2012-01-30 12:27 hewitson

* classes/@plist/isparam.m: I think isparam should return logicals. (Otherwise it can't be used in an assert, for example.)

2012-01-30 12:08 hewitson

* classes/@ssm/: cpsd.m, psd.m: Renamed (lower case) versions of PSD and CPSD which also use now applyDefaults.

2012-01-30 12:08 hewitson

* classes/@ssm/: CPSD.m, PSD.m: these will be renamed to lower case. It's just too horrible to leave them like this.

2012-01-30 12:04 hewitson

* classes/@ssm/PSD.m: After implementing the unit tests: - various bug fixes - some general clean-up - added a new plist key 'f' as an alternative to 'f1', 'f2' and 'nf' - use utils.helper.setoutputs - better use of callerIsMethod - copy plist taken from reorganise() before we modify it.

2012-01-30 12:03 hewitson

* classes/tests/ssm/@test_ssm_psd/: test_ao_input.m, test_getInfo.m, test_preserves_plotinfo.m, test_psd_input.m, test_pzmodel_ao_input.m, test_ssm_psd.m, test_variance_input.m: Tests for ssm/psd. One of them fails, but I don't know if the usage is wrong or the method is buggy.

2012-01-30 11:36 hewitson

* classes/@ssm/CPSD.m: After implementing the unit tests: - various bug fixes - some general clean-up - added a new plist key 'f' as an alternative to 'f1', 'f2' and 'nf' - use utils.helper.setoutputs - better use of callerIsMethod - copy plist taken from reorganise() before we modify it.

2012-01-30 11:34 hewitson

* classes/tests/ssm/@test_ssm_cpsd/: test_ao_input.m, test_covariance_input.m, test_cpsd_input.m, test_getInfo.m, test_preserves_plotinfo.m, test_pzmodel_ao_input.m, test_ssm_cpsd.m: Tests for ssm/cpsd.

2012-01-30 11:33 hewitson

* classes/tests/@ltpda_uoh_method_tests/: ltpda_uoh_method_tests.m, test_getInfo.m, test_preserves_plotinfo.m: A new test class for methods of ltpda_uoh. We can implement tests here which all methods should pass. For exceptions, overrides in the subclassed

test class can be made.

2012-01-28 10:16 mauro

* classes/+utils/@math/intfact.m: Removed dead code

2012-01-28 10:13 mauro

* classes/@ao/resample.m: Try to minimize the resampling load by choosing the factor while looking both at the frequency and its inverse

2012-01-28 10:11 mauro

* test/test_ao_removeVal.m: Added tests cases where we remove all data

2012-01-28 08:56 hewitson

* classes/+utils/@models/: functionForVersion.m, getDefaultPlist.m: Add version name to the error message.

2012-01-27 21:42 ingo

* classes/tests/ao/@test_ao_tsdata_table/test_ao_tsdata_table.m: Add some more test cases.

2012-01-27 21:42 ingo

* classes/tests/database/@ltpda_tsdata_table/test_tsdata_t0.m: - it is easier to check the double of a time-object than to check the string.

2012-01-27 20:45 ingo

* classes/tests/database/@ltpda_tsdata_table/test_tsdata_t0.m: Add different checks for the different database layout.

2012-01-27 20:44 ingo

* classes/tests/database/@ltpda_database/init.m: Add the check if the UTP uses an old database or a database with the new structure.

2012-01-27 20:44 ingo

* classes/tests/database/@ltpda_database/ltpda_database.m: Add two new properties 'oldDB' and 'tableId'.

2012-01-27 20:43 ingo

* classes/tests/database/@ltpda_database/: getDataIdFromAoTable.m, getTableIdFromTestObj.m: Generate a general method which returns the table id for a corresponding test object. This is only necessary for databases with the old structure.

2012-01-27 20:41 ingo

* classes/tests/database/: @ltpda_cdata_table/getTableEntry.m, @ltpda_database/getTableEntry.m, @ltpda_fsdata_table/getTableEntry.m, @ltpda_tsdata_table/getTableEntry.m, @ltpda_xydata_table/getTableEntry.m: Move the function getTableEntry to the super class.

2012-01-27 20:39 ingo

* classes/tests/database/@ltpda_ao_table/: test_ao_mdfilename.m, test_ao_mfilename.m: [no log message]

2012-01-27 20:38 ingo

* classes/tests/database/: @ltpda_ao_table/test_ao_data_id.m, @ltpda_cdata_table/test_cdata_xunits.m: This unit test is only for the old database structure. Skip this test for new databases with a new structure.

2012-01-27 13:59 ingo

* classes/@ssm/: setBlockDescriptions.m, setBlockNames.m, setPortDescriptions.m, setPortNames.m, setPortUnits.m: Move the warning that this method is deprecated below the getInfo part. It is not necessary to show this warning if a user only wants the minfo object. We should show this warning only if he uses this function.

2012-01-26 23:25 mauro

* classes/@time/format.m: Bug fix in the case of multiple objects input

2012-01-26 17:25 ingo

* html_help/help/createDocumentation/:
+createFuncByCat/mkHelpFunc.m, +createFuncByCat/mkMain.m,
+docHelper/htmlAddStripedTable.m: small updates

2012-01-26 17:23 ingo

* html_help/help/funcbycat/: html/ao_abs.html, html/ao_acos.html, html/ao_and.html, html/ao_angle.html, html/ao_ao.html, html/ao_asin.html, html/ao_atan.html, html/ao_atan2.html, html/ao_average.html, html/ao_bicohere.html, html/ao_bilinfilt.html, html/ao_bin_data.html, html/ao_bsubmit.html, html/ao_buildWhitener1D.html, html/ao_buildplist.html, html/ao_cat.html, html/ao_cdfplot.html, html/ao_char.html, html/ao_cohere.html, html/ao_complex.html, html/ao_compute.html, html/ao_confint.html, html/ao_conj.html, html/ao_consolidate.html, html/ao_convert.html, html/ao_conv.html, html/ao_corr.html, html/ao_cos.html, html/ao_cov.html, html/ao_cpsd.html, html/ao_crbound.html, html/ao_created.html, html/ao_creator.html, html/ao_csvexport.html, html/ao_ctranspose.html, html/ao_delay.html, html/ao_delayEstimate.html, html/ao_demux.html, html/ao_det.html, html/ao_detrend.html, html/ao_dft.html, html/ao_diag.html, html/ao_diff.html, html/ao_display.html, html/ao_dopplercorr.html, html/ao_double.html, html/ao_downsample.html, html/ao_dropduplicates.html, html/ao_dsmean.html, html/ao_dx.html, html/ao_dy.html, html/ao_dz.html, html/ao_ecdf.html, html/ao_eig.html, html/ao_eq.html, html/ao_eqmotion.html, html/ao_evaluateModel.html, html/ao_exp.html, html/ao_export.html, html/ao_fft.html, html/ao_fftfilt.html, html/ao_filtSubtract.html, html/ao_filter.html, html/ao_filtfilt.html, html/ao_find.html, html/ao_firwhiten.html, html/ao_fixfs.html, html/ao_fngen.html, html/ao_fromProcinfo.html, html/ao_fs.html, html/ao_gapfilling.html, html/ao_gapfillingoptim.html, html/ao_ge.html, html/ao_generateConstructorPlist.html, html/ao_get.html, html/ao_getBuiltinModels.html, html/ao_getDefaultPlist.html, html/ao_getInfo.html, html/ao_getdof.html, html/ao_gnuplot.html, html/ao_gt.html,

html/ao_heterodyne.html, html/ao_hist.html, html/ao_hypot.html,
html/ao_ifft.html, html/ao_imag.html, html/ao_index.html,
html/ao_initObjectWithSize.html, html/ao_integrate.html,
html/ao_interp.html, html/ao_interpmisng.html,
html/ao_intersect.html, html/ao_inv.html, html/ao_iplot.html,
html/ao_isprop.html, html/ao_join.html, html/ao_kstest.html,
html/ao_lcohere.html, html/ao_lcpsd.html, html/ao_le.html,
html/ao_len.html, html/ao_linSubtract.html, html/ao_lincom.html,
html/ao_linedetect.html, html/ao_linfit.html,
html/ao_linsqsvd.html, html/ao_lisovfit.html, html/ao_ln.html,
html/ao_load.html, html/ao_log.html, html/ao_log10.html,
html/ao_lpsd.html, html/ao_lscov.html, html/ao_lt.html,
html/ao_ltf.html, html/ao_main_funcByCat.html,
html/ao_map3D.html, html/ao_max.html, html/ao_mcmc.html,
html/ao_mcmc_td.html, html/ao_md5.html, html/ao_mean.html,
html/ao_median.html, html/ao_min.html, html/ao_minus.html,
html/ao_mode.html, html/ao_mpower.html, html/ao_mrdivide.html,
html/ao_mtimes.html, html/ao_ne.html, html/ao_noisegen1D.html,
html/ao_noisegen2D.html, html/ao_norm.html,
html/ao_normdist.html, html/ao_nsecs.html, html/ao_offset.html,
html/ao_or.html, html/ao_phase.html, html/ao_plot.html,
html/ao_plus.html, html/ao_polyfit.html, html/ao_polynomfit.html,
html/ao_power.html, html/ao_psd.html, html/ao_psdconf.html,
html/ao_qqplot.html, html/ao_quasiSweptSine.html,
html/ao_randn.html, html/ao_SETS.html, html/ao_rdivide.html,
html/ao_real.html, html/ao_rebuild.html, html/ao_removeVal.html,
html/ao_report.html, html/ao_requirements.html,
html/ao_resample.html, html/ao_retrieve.html, html/ao_rms.html,
html/ao_rotate.html, html/ao_round.html, html/ao_sDomainFit.html,
html/ao_save.html, html/ao_scale.html, html/ao_scatterData.html,
html/ao_search.html, html/ao_select.html,
html/ao_setDescription.html, html/ao_setDx.html,
html/ao_setDy.html, html/ao_setFs.html, html/ao_setMdlfile.html,
html/ao_setName.html, html/ao_setPlotinfo.html,
html/ao_setProcinfo.html, html/ao_setReferenceTime.html,
html/ao_setT0.html, html/ao_setToffset.html, html/ao_setX.html,
html/ao_setXY.html, html/ao_setXunits.html, html/ao_setY.html,
html/ao_setYunits.html, html/ao_setZ.html,
html/ao_setZunits.html, html/ao_sign.html,
html/ao_simplifyYunits.html, html/ao_sin.html,
html/ao_sineParams.html, html/ao_sinewave.html,
html/ao_smoother.html, html/ao_VEROUT.html, html/ao_sort.html,
html/ao_spcorr.html, html/ao_spectrogram.html,
html/ao_spikecleaning.html, html/ao_split.html,
html/ao_spsd.html, html/ao_spsdSubtraction.html,
html/ao_sqrt.html, html/ao_std.html, html/ao_string.html,
html/ao_submit.html, html/ao_sum.html, html/ao_sumjoin.html,
html/ao_svd.html, html/ao_svd_fit.html, html/ao_t0.html,
html/ao_table.html, html/ao_tan.html, html/ao_tdfit.html,
html/ao_tfe.html, html/ao_timeaverage.html, html/ao_times.html,
html/ao_timeshift.html, html/ao_toffset.html,
html/ao_transpose.html, html/ao_type.html, html/ao_uminus.html,
html/ao_unwrap.html, html/ao_update.html, html/ao_upsample.html,
html/ao_validate.html, html/ao_var.html,
html/ao_viewHistory.html, html/ao_whiten1D.html,
html/ao_whiten2D.html, html/ao_x.html, html/ao_xcorr.html,
html/ao_xfit.html, html/ao_xunits.html, html/ao_y.html,
html/ao_yunits.html, html/ao_z.html, html/ao_zDomainFit.html,
html/ao_zeropad.html, html/ao_zunits.html,
html/collection_addObjects.html, html/collection_bsubmit.html,
html/collection_buildplist.html, html/collection_char.html,
html/collection_collection.html, html/collection_created.html,
html/collection_creator.html, html/collection_csvexport.html,
html/collection_display.html, html/collection_eq.html,
html/collection_generateConstructorPlist.html,
html/collection_get.html, html/collection_getBuiltinModels.html,

html/collection_getDefaultPlist.html,
html/collection_getInfo.html,
html/collection_getObjectAtIndex.html,
html/collection_getObjectsOfClass.html,
html/collection_identifyInsideObjs.html,
html/collection_index.html,
html/collection_initObjectWithSize.html,
html/collection_isprop.html, html/collection_load.html,
html/collection_main_funcByCat.html, html/collection_ne.html,
html/collection_nobjs.html, html/collection_rebuild.html,
html/collection_removeObjectAtIndex.html,
html/collection_report.html, html/collection_requirements.html,
html/collection_retrieve.html, html/collection_save.html,
html/collection_setDescription.html,
html/collection_setMdfile.html, html/collection_setName.html,
html/collection_setObjectAtIndex.html, html/collection_SETS.html,
html/collection_VEROUT.html, html/collection_setObjs.html,
html/collection_setPlotinfo.html,
html/collection_setProcinfo.html, html/collection_string.html,
html/collection_submit.html, html/collection_type.html,
html/collection_update.html, html/collection_viewHistory.html,
html/filterbank_addFilters.html, html/filterbank_bsubmit.html,
html/filterbank_buildplist.html, html/filterbank_char.html,
html/filterbank_created.html, html/filterbank_creator.html,
html/filterbank_csvexport.html, html/filterbank_display.html,
html/filterbank_eq.html, html/filterbank_filterbank.html,
html/filterbank_generateConstructorPlist.html,
html/filterbank_get.html, html/filterbank_getBuiltInModels.html,
html/filterbank_getDefaultPlist.html,
html/filterbank_getInfo.html, html/filterbank_index.html,
html/filterbank_initObjectWithSize.html,
html/filterbank_SETS.html, html/filterbank_VEROUT.html,
html/filterbank_isprop.html, html/filterbank_load.html,
html/filterbank_main_funcByCat.html, html/filterbank_ne.html,
html/filterbank_rebuild.html, html/filterbank_report.html,
html/filterbank_requirements.html, html/filterbank_resp.html,
html/filterbank_retrieve.html, html/filterbank_save.html,
html/filterbank_setDescription.html,
html/filterbank_setlunits.html, html/filterbank_setMdfile.html,
html/filterbank_setName.html, html/filterbank_setOunits.html,
html/filterbank_setPlotinfo.html,
html/filterbank_setProcinfo.html, html/filterbank_string.html,
html/filterbank_submit.html, html/filterbank_type.html,
html/filterbank_update.html, html/filterbank_viewHistory.html,
html/mainFuncByCat.html, html/matrix_bsubmit.html,
html/matrix_buildplist.html, html/matrix_char.html,
html/matrix_conj.html, html/matrix_crb.html,
html/matrix_created.html, html/matrix_creator.html,
html/matrix_csvexport.html, html/matrix_ctranspose.html,
html/matrix_det.html, html/matrix_dispersion.html,
html/matrix_display.html, html/matrix_eq.html,
html/matrix_fft.html, html/matrix_fffilt.html,
html/matrix_filter.html, html/matrix_fixfs.html,
html/matrix_generateConstructorPlist.html, html/matrix_SETS.html,
html/matrix_get.html, html/matrix_getBuiltInModels.html,
html/matrix_getDefaultPlist.html, html/matrix_getInfo.html,
html/matrix_getObjectAtIndex.html, html/matrix_index.html,
html/matrix_initObjectWithSize.html, html/matrix_inv.html,
html/matrix_iplot.html, html/matrix_isprop.html,
html/matrix_linearize.html, html/matrix_linfitsvd.html,
html/matrix_linsqsvd.html, html/matrix_load.html,
html/matrix_main_funcByCat.html, html/matrix_matrix.html,
html/matrix_mchNoisegen.html, html/matrix_mchNoisegenFilter.html,
html/matrix_mcmc.html, html/matrix_minus.html,
html/matrix_modelselect.html, html/matrix_mtimes.html,
html/matrix_ncols.html, html/matrix_ne.html,

html/matrix_nrows.html, html/matrix_osize.html,
html/matrix_plus.html, html/matrix_psd.html,
html/matrix_rdivide.html, html/matrix_rebuild.html,
html/matrix_report.html, html/matrix_requirements.html,
html/matrix_resample.html, html/matrix_retrieve.html,
html/matrix_rotate.html, html/matrix_save.html,
html/matrix_setDescription.html, html/matrix_setMdlfile.html,
html/matrix_setName.html, html/matrix_setObjs.html,
html/matrix_setPlotinfo.html, html/matrix_setProcinfo.html,
html/matrix_simplify.html, html/matrix_split.html,
html/matrix_spsdSubtraction.html, html/matrix_string.html,
html/matrix_submit.html, html/matrix_VEROUT.html,
html/matrix_tdfit.html, html/matrix_times.html,
html/matrix_transpose.html, html/matrix_type.html,
html/matrix_update.html, html/matrix_viewHistory.html,
html/mfir_bsubmit.html, html/mfir_buildplist.html,
html/mfir_char.html, html/mfir_created.html,
html/mfir_creator.html, html/mfir_csvexport.html,
html/mfir_display.html, html/mfir_eq.html,
html/mfir_generateConstructorPlist.html, html/mfir_get.html,
html/mfir_getBuiltInModels.html, html/mfir_getDefaultPlist.html,
html/mfir_getInfo.html, html/mfir_impresp.html,
html/mfir_index.html, html/mfir_initObjectWithSize.html,
html/mfir_isprop.html, html/mfir_load.html,
html/mfir_main_funcByCat.html, html/mfir_mfir.html,
html/mfir_ne.html, html/mfir_rebuild.html,
html/mfir_redesign.html, html/mfir_report.html,
html/mfir_requirements.html, html/mfir_resp.html,
html/mfir_retrieve.html, html/mfir_save.html,
html/mfir_setA.html, html/mfir_setDescription.html,
html/mfir_setGd.html, html/mfir_setHistout.html,
html/mfir_setlunits.html, html/mfir_SETS.html,
html/mfir_VEROUT.html, html/mfir_setMdlfile.html,
html/mfir_setName.html, html/mfir_setOunits.html,
html/mfir_setPlotinfo.html, html/mfir_setProcinfo.html,
html/mfir_simplifyUnits.html, html/mfir_string.html,
html/mfir_submit.html, html/mfir_type.html,
html/mfir_update.html, html/mfir_viewHistory.html,
html/miir_bsubmit.html, html/miir_buildplist.html,
html/miir_char.html, html/miir_created.html,
html/miir_creator.html, html/miir_csvexport.html,
html/miir_display.html, html/miir_eq.html,
html/miir_generateConstructorPlist.html, html/miir_get.html,
html/miir_getBuiltInModels.html, html/miir_getDefaultPlist.html,
html/miir_getInfo.html, html/miir_impresp.html,
html/miir_index.html, html/miir_initObjectWithSize.html,
html/miir_isprop.html, html/miir_load.html,
html/miir_main_funcByCat.html, html/miir_miir.html,
html/miir_ne.html, html/miir_rebuild.html,
html/miir_redesign.html, html/miir_report.html,
html/miir_requirements.html, html/miir_resp.html,
html/miir_retrieve.html, html/miir_save.html,
html/miir_setA.html, html/miir_setB.html,
html/miir_setDescription.html, html/miir_setHistin.html,
html/miir_setHistout.html, html/miir_setlunits.html,
html/miir_SETS.html, html/miir_VEROUT.html,
html/miir_setMdlfile.html, html/miir_setName.html,
html/miir_setOunits.html, html/miir_setPlotinfo.html,
html/miir_setProcinfo.html, html/miir_simplifyUnits.html,
html/miir_string.html, html/miir_submit.html,
html/miir_type.html, html/miir_update.html,
html/miir_viewHistory.html, html/parfrac_bsubmit.html,
html/parfrac_buildplist.html, html/parfrac_char.html,
html/parfrac_created.html, html/parfrac_creator.html,
html/parfrac_csvexport.html, html/parfrac_display.html,
html/parfrac_eq.html, html/parfrac_generateConstructorPlist.html,

html/parfrac_get.html, html/parfrac_getBuiltInModels.html,
html/parfrac_getDefaultPlist.html, html/parfrac_getInfo.html,
html/parfrac_getlowerFreq.html, html/parfrac_getupperFreq.html,
html/parfrac_index.html, html/parfrac_initObjectWithSize.html,
html/parfrac_isprop.html, html/parfrac_load.html,
html/parfrac_SETS.html, html/parfrac_VEROUT.html,
html/parfrac_main_funcByCat.html, html/parfrac_ne.html,
html/parfrac_parfrac.html, html/parfrac_rebuild.html,
html/parfrac_report.html, html/parfrac_requirements.html,
html/parfrac_resp.html, html/parfrac_retrieve.html,
html/parfrac_save.html, html/parfrac_setDescription.html,
html/parfrac_setlunits.html, html/parfrac_setMdlfile.html,
html/parfrac_setName.html, html/parfrac_setOunits.html,
html/parfrac_setPlotinfo.html, html/parfrac_setProcinfo.html,
html/parfrac_simplifyUnits.html, html/parfrac_string.html,
html/parfrac_submit.html, html/parfrac_type.html,
html/parfrac_update.html, html/parfrac_viewHistory.html,
html/pest_bsubmit.html, html/pest_buildplist.html,
html/pest_char.html, html/pest_combineExps.html,
html/pest_computePdf.html, html/pest_created.html,
html/pest_creator.html, html/pest_csvexport.html,
html/pest_display.html, html/pest_eq.html, html/pest_eval.html,
html/pest_find.html, html/pest_generateConstructorPlist.html,
html/pest_get.html, html/pest_getBuiltInModels.html,
html/pest_getDefaultPlist.html, html/pest_getInfo.html,
html/pest_index.html, html/pest_initObjectWithSize.html,
html/pest_isprop.html, html/pest_load.html,
html/pest_main_funcByCat.html, html/pest_SETS.html,
html/pest_VEROUT.html, html/pest_mcmcPlot.html,
html/pest_ne.html, html/pest_pest.html, html/pest_rebuild.html,
html/pest_report.html, html/pest_requirements.html,
html/pest_retrieve.html, html/pest_save.html,
html/pest_setChain.html, html/pest_setChi2.html,
html/pest_setCorr.html, html/pest_setCov.html,
html/pest_setDescription.html, html/pest_setDof.html,
html/pest_setDy.html, html/pest_setDyForParameter.html,
html/pest_setMdlfile.html, html/pest_setModels.html,
html/pest_setName.html, html/pest_setNames.html,
html/pest_setPdf.html, html/pest_setPlotinfo.html,
html/pest_setProcinfo.html, html/pest_setY.html,
html/pest_setYforParameter.html, html/pest_setYunits.html,
html/pest_setYunitsForParameter.html, html/pest_string.html,
html/pest_submit.html, html/pest_tdChi2.html,
html/pest_type.html, html/pest_update.html,
html/pest_viewHistory.html, html/plist_AXIS_1D_PLIST.html,
html/plist_AXIS_2D_PLIST.html, html/plist_AXIS_3D_PLIST.html,
html/plist_append.html, html/plist_bsubmit.html,
html/plist_buildplist.html, html/plist_char.html,
html/plist_combine.html,
html/plist_DATABASE_CONNECTION_PLIST.html,
html/plist_DOTVIEW_PLIST.html, html/plist_EMPTY_PLIST.html,
html/plist_FROM_BUILT_IN.html, html/plist_FROM_MAT_FILE.html,
html/plist_FROM_PLIST.html,
html/plist_FROM_REPOSITORY_PLIST.html,
html/plist_FROM_XML_FILE.html, html/plist_LINEAR_FIT_PLIST.html,
html/plist_LPSD_PLIST.html, html/plist_MCH_FIT_PLIST.html,
html/plist_MULTILINEAR_FIT_PLIST.html, html/plist_display.html,
html/plist_eq.html, html/plist_find.html, html/plist_get.html,
html/plist_getBuiltInModels.html,
html/plist_getDefaultAxisPlist.html,
html/plist_getDefaultPlist.html,
html/plist_getDescriptionForParam.html,
html/plist_getIndexForKey.html, html/plist_getInfo.html,
html/plist_getKeys.html, html/plist_getOptionsForParam.html,
html/plist_getParamValueForParam.html,
html/plist_getSelectionForParam.html,

html/plist_getSetRandState.html,
html/plist_initObjectWithSize.html, html/plist_isparam.html,
html/plist_isprop.html, html/plist_load.html,
html/plist_ltp_parameters.html, html/plist_main_funcByCat.html,
html/plist_merge.html, html/plist_mfind.html, html/plist_ne.html,
html/plist_nparams.html, html/plist_parse.html,
html/plist_plist.html, html/plist_plist2cmds.html,
html/plist_pset.html, html/plist_remove.html,
html/plist_removeKeys.html, html/plist_retrieve.html,
html/plist_save.html, html/plist_SAVE_OBJ_PLIST.html,
html/plist_SETS.html, html/plist_TO_REPOSITORY_PLIST.html,
html/plist_TSDATA_PLIST.html, html/plist_VEROUT.html,
html/plist_WELCH_PLIST.html, html/plist_setDefaultForParam.html,
html/plist_setDescription.html,
html/plist_setDescriptionForParam.html,
html/plist_setMdlfile.html, html/plist_setName.html,
html/plist_setOptionsForParam.html,
html/plist_setSelectionForParam.html,
html/plist_shouldIgnore.html, html/plist_simplify.html,
html/plist_string.html, html/plist_submit.html,
html/plist_subset.html, html/plist_update.html,
html/pzmodel_bsubmit.html, html/pzmodel_buildplist.html,
html/pzmodel_char.html, html/pzmodel_created.html,
html/pzmodel_creator.html, html/pzmodel_csvexport.html,
html/pzmodel_display.html, html/pzmodel_eq.html,
html/pzmodel_fngen.html,
html/pzmodel_generateConstructorPlist.html,
html/pzmodel_get.html, html/pzmodel_getBuiltInModels.html,
html/pzmodel_getDefaultPlist.html, html/pzmodel_getInfo.html,
html/pzmodel_getlowerFreq.html, html/pzmodel_getupperFreq.html,
html/pzmodel_index.html, html/pzmodel_initObjectWithSize.html,
html/pzmodel_isprop.html, html/pzmodel_load.html,
html/pzmodel_main_funcByCat.html, html/pzmodel_mrdivide.html,
html/pzmodel_mtimes.html, html/pzmodel_ne.html,
html/pzmodel_pzmodel.html, html/pzmodel_rdivide.html,
html/pzmodel_rebuild.html, html/pzmodel_report.html,
html/pzmodel_SETS.html, html/pzmodel_VEROUT.html,
html/pzmodel_requirements.html, html/pzmodel_resp.html,
html/pzmodel_retrieve.html, html/pzmodel_save.html,
html/pzmodel_setDelay.html, html/pzmodel_setDescription.html,
html/pzmodel_setGain.html, html/pzmodel_setlunits.html,
html/pzmodel_setMdlfile.html, html/pzmodel_setName.html,
html/pzmodel_setOunits.html, html/pzmodel_setPlotinfo.html,
html/pzmodel_setPoles.html, html/pzmodel_setProcinfo.html,
html/pzmodel_setZeros.html, html/pzmodel_simplify.html,
html/pzmodel_simplifyUnits.html, html/pzmodel_string.html,
html/pzmodel_submit.html, html/pzmodel_times.html,
html/pzmodel_tomfir.html, html/pzmodel_tomiir.html,
html/pzmodel_type.html, html/pzmodel_update.html,
html/pzmodel_viewHistory.html, html/rational_bsubmit.html,
html/rational_buildplist.html, html/rational_char.html,
html/rational_created.html, html/rational_creator.html,
html/rational_csvexport.html, html/rational_display.html,
html/rational_eq.html,
html/rational_generateConstructorPlist.html,
html/rational_get.html, html/rational_getBuiltInModels.html,
html/rational_getDefaultPlist.html, html/rational_getInfo.html,
html/rational_getlowerFreq.html, html/rational_getupperFreq.html,
html/rational_index.html, html/rational_initObjectWithSize.html,
html/rational_isprop.html, html/rational_SETS.html,
html/rational_VEROUT.html, html/rational_load.html,
html/rational_main_funcByCat.html, html/rational_ne.html,
html/rational_rational.html, html/rational_rebuild.html,
html/rational_report.html, html/rational_requirements.html,
html/rational_resp.html, html/rational_retrieve.html,
html/rational_save.html, html/rational_setDescription.html,

html/rational_setlunits.html, html/rational_setMdlfile.html,
html/rational_setName.html, html/rational_setOunits.html,
html/rational_setPlotinfo.html, html/rational_setProcinfo.html,
html/rational_simplifyUnits.html, html/rational_string.html,
html/rational_submit.html, html/rational_type.html,
html/rational_update.html, html/rational_viewHistory.html,
html/smodel_addAliases.html, html/smodel_addParameters.html,
html/smodel_assignalias.html, html/smodel_bsubmit.html,
html/smodel_buildplist.html, html/smodel_char.html,
html/smodel_clearAliases.html, html/smodel_conj.html,
html/smodel_convolve_integral.html, html/smodel_created.html,
html/smodel_creator.html, html/smodel_csvexport.html,
html/smodel_det.html, html/smodel_diff.html,
html/smodel_display.html, html/smodel_double.html,
html/smodel_eq.html, html/smodel_eval.html,
html/smodel_fitfunc.html, html/smodel_fourier.html,
html/smodel_SETS.html, html/smodel_generateConstructorPlist.html,
html/smodel_get.html, html/smodel_getBuiltInModels.html,
html/smodel_getDefaultPlist.html, html/smodel_getInfo.html,
html/smodel_hessian.html, html/smodel_ifourier.html,
html/smodel_ilaplace.html, html/smodel_index.html,
html/smodel_initObjectWithSize.html, html/smodel_inv.html,
html/smodel_isprop.html, html/smodel_iztrans.html,
html/smodel_laplace.html, html/smodel_linearize.html,
html/smodel_load.html, html/smodel_main_funcByCat.html,
html/smodel_minus.html, html/smodel_mrdivide.html,
html/smodel_mtimes.html, html/smodel_ne.html,
html/smodel_op.html, html/smodel_plus.html,
html/smodel_rdivide.html, html/smodel_rebuild.html,
html/smodel_report.html, html/smodel_requirements.html,
html/smodel_retrieve.html, html/smodel_save.html,
html/smodel_setAliasNames.html, html/smodel_setAliasValues.html,
html/smodel_setAliases.html, html/smodel_setDescription.html,
html/smodel_setMdlfile.html, html/smodel_setName.html,
html/smodel_setParameters.html, html/smodel_setParams.html,
html/smodel_setPlotinfo.html, html/smodel_setProcinfo.html,
html/smodel_setTrans.html, html/smodel_setValues.html,
html/smodel_setXunits.html, html/smodel_setXvals.html,
html/smodel_setXvar.html, html/smodel_setYunits.html,
html/smodel_simplify.html, html/smodel_VEROUT.html,
html/smodel_simplifyUnits.html, html/smodel_smodel.html,
html/smodel_string.html, html/smodel_submit.html,
html/smodel_subs.html, html/smodel_sum.html,
html/smodel_times.html, html/smodel_type.html,
html/smodel_update.html, html/smodel_viewHistory.html,
html/smodel_ztrans.html, html/ssm_CPSD.html,
html/ssm_addParameters.html, html/ssm_append.html,
html/ssm_assemble.html, html/ssm_bode.html,
html/ssm_bodecst.html, html/ssm_bsubmit.html,
html/ssm_buildplist.html, html/ssm_char.html,
html/ssm_cpsdForCorrelatedInputs.html,
html/ssm_cpsdForIndependentInputs.html, html/ssm_created.html,
html/ssm_creator.html, html/ssm_csvexport.html,
html/ssm_display.html, html/ssm_displayProperties.html,
html/ssm_dotview.html, html/ssm_double.html,
html/ssm_duplicateInput.html, html/ssm_eq.html,
html/ssm_findParameters.html,
html/ssm_generateConstructorPlist.html, html/ssm_get.html,
html/ssm_getBuiltInModels.html, html/ssm_getDefaultPlist.html,
html/ssm_getInfo.html, html/ssm_getParameters.html,
html/ssm_getParams.html, html/ssm_getPortNamesForBlocks.html,
html/ssm_index.html, html/ssm_initObjectWithSize.html,
html/ssm_isStable.html, html/ssm_isprop.html,
html/ssm_kalman.html, html/ssm_keepParameters.html,
html/ssm_load.html, html/ssm_main_funcByCat.html,
html/ssm_modifyTimeStep.html, html/ssm_PSD.html,

html/ssm_SETS.html, html/ssm_ne.html,
html/ssm_optimiseForFitting.html, html/ssm_parameterDiff.html,
html/ssm_rebuild.html, html/ssm_removeEmptyBlocks.html,
html/ssm_reorganize.html, html/ssm_report.html,
html/ssm_requirements.html, html/ssm_resp.html,
html/ssm_respcst.html, html/ssm_retrieve.html,
html/ssm_sMinReal.html, html/ssm_save.html,
html/ssm_setBlockDescriptions.html, html/ssm_setBlockNames.html,
html/ssm_setBlockProperties.html, html/ssm_setDescription.html,
html/ssm_setMdlfile.html, html/ssm_setName.html,
html/ssm_setParameters.html, html/ssm_setParams.html,
html/ssm_setPlotinfo.html, html/ssm_setPortDescriptions.html,
html/ssm_setPortNames.html, html/ssm_setPortProperties.html,
html/ssm_setPortUnits.html, html/ssm_setProcinfo.html,
html/ssm_settlingTime.html, html/ssm_simplify.html,
html/ssm_simulate.html, html/ssm_ssm.html, html/ssm_ssm2dot.html,
html/ssm_ssm2miir.html, html/ssm_ssm2pzmodel.html,
html/ssm_ssm2rational.html, html/ssm_ssm2ss.html,
html/ssm_steadyState.html, html/ssm_string.html,
html/ssm_submit.html, html/ssm_VEROUT.html,
html/ssm_subsParameters.html, html/ssm_type.html,
html/ssm_update.html, html/ssm_viewDetails.html,
html/ssm_viewHistory.html, html/timespan_SETS.html,
html/timespan_VEROUT.html, html/timespan_bsubmit.html,
html/timespan_buildplist.html, html/timespan_char.html,
html/timespan_created.html, html/timespan_creator.html,
html/timespan_csvexport.html, html/timespan_display.html,
html/timespan_double.html, html/timespan_eq.html,
html/timespan_generateConstructorPlist.html,
html/timespan_get.html, html/timespan_getBuiltinModels.html,
html/timespan_getDefaultPlist.html, html/timespan_getInfo.html,
html/timespan_index.html, html/timespan_initObjectWithSize.html,
html/timespan_isprop.html, html/timespan_load.html,
html/timespan_main_funcByCat.html, html/timespan_ne.html,
html/timespan_rebuild.html, html/timespan_report.html,
html/timespan_requirements.html, html/timespan_retrieve.html,
html/timespan_save.html, html/timespan_setDescription.html,
html/timespan_setEndT.html, html/timespan_setMdlfile.html,
html/timespan_setName.html, html/timespan_setPlotinfo.html,
html/timespan_setProcinfo.html, html/timespan_setStartT.html,
html/timespan_string.html, html/timespan_submit.html,
html/timespan_timespan.html, html/timespan_type.html,
html/timespan_update.html, html/timespan_viewHistory.html,
helpfuncbycat.xml: small update

2012-01-26 14:18 hewitson

*

classes/tests/models/@ltpda_builtin_models_ssm_utp/ltpda_builtin_models_ssm_utp.m:
Add constructor and set the class to 'ssm'

2012-01-26 00:39 ingo

*

makeToolbox.m: Move the creation of the html-help below the
ltpda_startup command because some functions needs the prefs in
the application data and they doesn't exist before we run
ltpda_startup.

2012-01-26 00:35 ingo

*

html_help/help/createDocumentation/+createFuncByCat/mkHelpFuncByCat.m:
not necessary

2012-01-26 00:33 ingo

* html_help/help/createDocumentation/+docHelper/
getDescriptionForCategory.m, getDescriptionForClass.m,
getFirstCommentLine.m, getMetaFcnFromCIAndFcn.m,
htmlAddBodyTag.m, htmlAddBotNavTable.m, htmlAddH1Tag.m,
htmlAddH2Tag.m, htmlAddH3Tag.m, htmlAddHeadTag.m, htmlAddHelp.m,
htmlAddHtmlTag.m, htmlAddLinkTable.m, htmlAddLinkTableWoFrame.m,
htmlAddStripedTable.m, htmlAddTopNavTable.m,
htmlAddTopOfPageLink.m, htmlRepSpecChar.m: Add some helper
function which are useful for building HTML help pages.

2012-01-26 00:32 ingo

*
html_help/help/createDocumentation/+createFuncByCat/getAltFromFilename.m:
a helper function

2012-01-26 00:32 ingo

* html_help/help/createDocumentation/+createFuncByCat/
getRelPathToHelp.m, getRelPathToHtmlFiles.m: [no log message]

2012-01-26 00:32 ingo

*
html_help/help/createDocumentation/+createFuncByCat/mkClassHtml.m:
This function builds the single method help pages of the section
'Function by Category'

2012-01-26 00:32 ingo

* html_help/help/createDocumentation/+createFuncByCat/mkMainHtml.m:
This function builds the class help pages of the section
'Function by Category'

2012-01-26 00:31 ingo

* html_help/help/createDocumentation/+createFuncByCat/mkMain.m:
This is the main function which builds all help pages of the
section 'Functions by Category'

2012-01-26 00:29 ingo

*
html_help/help/createDocumentation/+createContentFile/convertTOC.m:
Add some outputs.

2012-01-26 00:28 ingo

* html_help/help/createDocumentation/
+createClassDesc/create_class_desc.m,
+createClassDesc/create_main_class_desc.m,
+createClassDesc/create_methods_desc.m,
+createClassDesc/create_property_desc.m,
+createFuncByCat/mkHelpFunc.m: Use some methods from the
+docHelper package

2012-01-26 00:27 ingo

* html_help/help/createDocumentation/
+createContentFile/getAbsPathToHelp.m,
+createContentFile/getRelPathToHelp.m,
+createFuncByCat/getAbsPathToHelp.m,
+createFuncByCat/getAbsPathToHtmlFiles.m,
+createFuncByCat/getAbsPathToXmlFile.m: [no log message]

2012-01-26 00:27 ingo

* html_help/help/createDocumentation/+createClassDesc/
getAbsPathToHelp.m, getAbsPathToHtmlFiles.m, getRelPathToHelp.m:
Defines the relative/absolute path to different folders from this
package position.

2012-01-26 00:25 ingo

* html_help/help/createDocumentation/createDocumentation.m: Add
some outputs and the creation of the help 'Function by Category'

2012-01-26 00:23 ingo

* html_help/help/template.html: small modification

2012-01-26 00:23 ingo

* html_help/help/ug/: class_desc_ao_content.html,
class_desc_collection_content.html,
class_desc_filterbank_content.html, class_desc_main_content.html,
class_desc_matrix_content.html, class_desc_mfir_content.html,
class_desc_miiir_content.html, class_desc_parfrac_content.html,
class_desc_pest_content.html, class_desc_plist_content.html,
class_desc_pzmodel_content.html,
class_desc_rational_content.html, class_desc_smodel_content.html,
class_desc_ssm_content.html, class_desc_timespan_content.html:
Update 'Class Description' help files

2012-01-26 00:20 ingo

* html_help/help/funcbycat/html/: parfrac_main_funcByCat.html,
pest_main_funcByCat.html, plist_main_funcByCat.html,
pzmodel_main_funcByCat.html, rational_main_funcByCat.html,
smodel_main_funcByCat.html, ssm_getPortNamesForBlocks.html,
ssm_main_funcByCat.html, ssm_viewDetails.html,
timespan_main_funcByCat.html, ao_main_funcByCat.html,
collection_main_funcByCat.html, filterbank_main_funcByCat.html,
mainFuncByCat.html, matrix_main_funcByCat.html,
mfir_main_funcByCat.html, miiir_main_funcByCat.html,
timespan_SETS.html, timespan_VEROUT.html, timespan_save.html,
timespan_setDescription.html, timespan_setEndT.html,
timespan_setMdlfile.html, timespan_setName.html,
timespan_setPlotinfo.html, timespan_setProcinfo.html,
timespan_setStartT.html, timespan_string.html,
timespan_submit.html, timespan_timespan.html, timespan_type.html,
timespan_update.html, timespan_viewHistory.html, ssm_VEROUT.html,
ssm_string.html, ssm_submit.html, ssm_subsParameters.html,
ssm_type.html, ssm_update.html, ssm_viewHistory.html,
timespan_bsubmit.html, timespan_buildplist.html,
timespan_char.html, timespan_created.html, timespan_creator.html,
timespan_csvexport.html, timespan_display.html,
timespan_double.html, timespan_eq.html,
timespan_generateConstructorPlist.html, timespan_get.html,
timespan_getBuiltInModels.html, timespan_getDefaultPlist.html,
timespan_getInfo.html, timespan_index.html,
timespan_initObjectWithSize.html, timespan_isprop.html,
timespan_load.html, timespan_ne.html, timespan_rebuild.html,
timespan_report.html, timespan_requirements.html,
timespan_retrieve.html, ssm_SETS.html, ssm_reorganize.html,
ssm_report.html, ssm_requirements.html, ssm_resp.html,
ssm_respcst.html, ssm_retrieve.html, ssm_sMinReal.html,
ssm_save.html, ssm_setBlockDescriptions.html,
ssm_setBlockNames.html, ssm_setBlockProperties.html,
ssm_setDescription.html, ssm_setMdlfile.html, ssm_setName.html,
ssm_setParameters.html, ssm_setParams.html, ssm_setPlotinfo.html,
ssm_setPortDescriptions.html, ssm_setPortNames.html,

ssm_setPortProperties.html, ssm_setPortUnits.html,
ssm_setProcinfo.html, ssm_settlingTime.html, ssm_simplify.html,
ssm_simulate.html, ssm_ssm.html, ssm_ssm2dot.html,
ssm_ssm2miir.html, ssm_ssm2pzmodel.html, ssm_ssm2rational.html,
ssm_ssm2ss.html, ssm_steadyState.html, ssm_PSD.html,
ssm_csvexport.html, ssm_display.html, ssm_displayProperties.html,
ssm_dotview.html, ssm_double.html, ssm_duplicateInput.html,
ssm_eq.html, ssm_findParameters.html,
ssm_generateConstructorPlist.html, ssm_get.html,
ssm_getBuiltInModels.html, ssm_getDefaultPlist.html,
ssm_getInfo.html, ssm_getParameters.html, ssm_getParams.html,
ssm_index.html, ssm_initObjectWithSize.html, ssm_isStable.html,
ssm_isprop.html, ssm_kalman.html, ssm_keepParameters.html,
ssm_load.html, ssm_modifyTimeStep.html, ssm_ne.html,
ssm_optimiseForFitting.html, ssm_parameterDiff.html,
ssm_rebuild.html, ssm_removeEmptyBlocks.html, smodel_SETS.html,
smodel_VEROUT.html, smodel_setProcinfo.html,
smodel_setTrans.html, smodel_setValues.html,
smodel_setXunits.html, smodel_setXvals.html, smodel_setXvar.html,
smodel_setYunits.html, smodel_simplify.html,
smodel_simplifyUnits.html, smodel_smodel.html,
smodel_string.html, smodel_submit.html, smodel_subs.html,
smodel_sum.html, smodel_times.html, smodel_type.html,
smodel_update.html, smodel_viewHistory.html, smodel_ztrans.html,
ssm_CPSD.html, ssm_addParameters.html, ssm_append.html,
ssm_assemble.html, ssm_bode.html, ssm_bodecst.html,
ssm_bsubmit.html, ssm_buildplist.html, ssm_char.html,
ssm_cpsdForCorrelatedInputs.html,
ssm_cpsdForIndependentInputs.html, ssm_created.html,
ssm_creator.html, smodel_getInfo.html, smodel_hessian.html,
smodel_ifourier.html, smodel_ilaplace.html, smodel_index.html,
smodel_initObjectWithSize.html, smodel_inv.html,
smodel_isprop.html, smodel_iztrans.html, smodel_laplace.html,
smodel_linearize.html, smodel_load.html, smodel_minus.html,
smodel_mrdivide.html, smodel_mtimes.html, smodel_ne.html,
smodel_op.html, smodel_plus.html, smodel_rdivide.html,
smodel_rebuild.html, smodel_report.html,
smodel_requirements.html, smodel_retrieve.html, smodel_save.html,
smodel_setAliasNames.html, smodel_setAliasValues.html,
smodel_setAliases.html, smodel_setDescription.html,
smodel_setMdlfile.html, smodel_setName.html,
smodel_setParameters.html, smodel_setParams.html,
smodel_setPlotinfo.html, smodel_addAliases.html,
smodel_addParameters.html, smodel_assignalias.html,
smodel_bsubmit.html, smodel_buildplist.html, smodel_char.html,
smodel_clearAliases.html, smodel_conj.html,
smodel_convolveIntegral.html, smodel_created.html,
smodel_creator.html, smodel_csvexport.html, smodel_det.html,
smodel_diff.html, smodel_display.html, smodel_double.html,
smodel_eq.html, smodel_eval.html, smodel_fitfunc.html,
smodel_fourier.html, smodel_generateConstructorPlist.html,
smodel_get.html, smodel_getBuiltInModels.html,
smodel_getDefaultPlist.html, rational_SETS.html,
rational_VEROUT.html, rational_getInfo.html,
rational_getlowerFreq.html, rational_getupperFreq.html,
rational_index.html, rational_initObjectWithSize.html,
rational_isprop.html, rational_load.html, rational_ne.html,
rational_rational.html, rational_rebuild.html,
rational_report.html, rational_requirements.html,
rational_resp.html, rational_retrieve.html, rational_save.html,
rational_setDescription.html, rational_setlunits.html,
rational_setMdlfile.html, rational_setName.html,
rational_setOunits.html, rational_setPlotinfo.html,
rational_setProcinfo.html, rational_simplifyUnits.html,
rational_string.html, rational_submit.html, rational_type.html,
rational_update.html, rational_viewHistory.html,

pzmodel_SETS.html, pzmodel_VEROOUT.html, pzmodel_setMdlfile.html,
pzmodel_setName.html, pzmodel_setOunits.html,
pzmodel_setPlotinfo.html, pzmodel_setPoles.html,
pzmodel_setProcinfo.html, pzmodel_setZeros.html,
pzmodel_simplify.html, pzmodel_simplifyUnits.html,
pzmodel_string.html, pzmodel_submit.html, pzmodel_times.html,
pzmodel_tomfir.html, pzmodel_tomiir.html, pzmodel_type.html,
pzmodel_update.html, pzmodel_viewHistory.html,
rational_bsubmit.html, rational_buildplist.html,
rational_char.html, rational_created.html, rational_creator.html,
rational_csvexport.html, rational_display.html, rational_eq.html,
rational_generateConstructorPlist.html, rational_get.html,
rational_getBuiltInModels.html, rational_getDefaultPlist.html,
pzmodel_created.html, pzmodel_creator.html,
pzmodel_csvexport.html, pzmodel_display.html, pzmodel_eq.html,
pzmodel_fngen.html, pzmodel_generateConstructorPlist.html,
pzmodel_get.html, pzmodel_getBuiltInModels.html,
pzmodel_getDefaultPlist.html, pzmodel_getInfo.html,
pzmodel_getlowerFreq.html, pzmodel_getupperFreq.html,
pzmodel_index.html, pzmodel_initObjectWithSize.html,
pzmodel_isprop.html, pzmodel_load.html, pzmodel_mrdivide.html,
pzmodel_mtimes.html, pzmodel_ne.html, pzmodel_pzmodel.html,
pzmodel_rdivide.html, pzmodel_rebuild.html, pzmodel_report.html,
pzmodel_requirements.html, pzmodel_resp.html,
pzmodel_retrieve.html, pzmodel_save.html, pzmodel_setDelay.html,
pzmodel_setDescription.html, pzmodel_setGain.html,
pzmodel_setlunits.html, plist_MULTILINEAR_FIT_PLIST.html,
plist_SAVE_OBJ_PLIST.html, plist_SETS.html,
plist_TO_REPOSITORY_PLIST.html, plist_TSDATA_PLIST.html,
plist_VEROOUT.html, plist_WELCH_PLIST.html, plist_ne.html,
plist_nparams.html, plist_parse.html, plist_plist.html,
plist_plist2cmds.html, plist_pset.html, plist_remove.html,
plist_removeKeys.html, plist_retrieve.html, plist_save.html,
plist_setDefaultForParam.html, plist_setDescription.html,
plist_setDescriptionForParam.html, plist_setMdlfile.html,
plist_setName.html, plist_setOptionsForParam.html,
plist_setSelectionForParam.html, plist_shouldIgnore.html,
plist_simplify.html, plist_string.html, plist_submit.html,
plist_subset.html, plist_update.html, pzmodel_bsubmit.html,
pzmodel_buildplist.html, pzmodel_char.html,
plist_FROM_BUILT_IN.html, plist_FROM_MAT_FILE.html,
plist_FROM_PLIST.html, plist_FROM_REPOSITORY_PLIST.html,
plist_FROM_XML_FILE.html, plist_LINEAR_FIT_PLIST.html,
plist_LPSD_PLIST.html, plist_MCH_FIT_PLIST.html, plist_find.html,
plist_get.html, plist_getBuiltInModels.html,
plist_getDefaultAxisPlist.html, plist_getDefaultPlist.html,
plist_getDescriptionForParam.html, plist_getIndexForKey.html,
plist_getInfo.html, plist_getKeys.html,
plist_getOptionsForParam.html, plist_getParamValueForParam.html,
plist_getSelectionForParam.html, plist_getSetRandState.html,
plist_initObjectWithSize.html, plist_isparam.html,
plist_isprop.html, plist_load.html, plist_ltp_parameters.html,
plist_merge.html, plist_mfind.html, pest_SETS.html,
pest_VEROOUT.html, pest_setDof.html, pest_setDy.html,
pest_setDyForParameter.html, pest_setMdlfile.html,
pest_setModels.html, pest_setName.html, pest_setNames.html,
pest_setPdf.html, pest_setPlotinfo.html, pest_setProcinfo.html,
pest_setY.html, pest_setYforParameter.html, pest_setYunits.html,
pest_setYunitsForParameter.html, pest_string.html,
pest_submit.html, pest_tdChi2.html, pest_type.html,
pest_update.html, pest_viewHistory.html,
plist_AXIS_1D_PLIST.html, plist_AXIS_2D_PLIST.html,
plist_AXIS_3D_PLIST.html, plist_DATABASE_CONNECTION_PLIST.html,
plist_DOTVIEW_PLIST.html, plist_EMPTY_PLIST.html,
plist_append.html, plist_bsubmit.html, plist_buildplist.html,
plist_char.html, plist_combine.html, plist_display.html,

plist_eq.html, pest_char.html, pest_combineExps.html,
pest_computePdf.html, pest_created.html, pest_creator.html,
pest_csvexport.html, pest_display.html, pest_eq.html,
pest_eval.html, pest_find.html,
pest_generateConstructorPlist.html, pest_get.html,
pest_getBuiltInModels.html, pest_getDefaultPlist.html,
pest_getInfo.html, pest_index.html, pest_initObjectWithSize.html,
pest_isprop.html, pest_load.html, pest_mcmcPlot.html,
pest_ne.html, pest_pest.html, pest_rebuild.html,
pest_report.html, pest_requirements.html, pest_retrieve.html,
pest_save.html, pest_setChain.html, pest_setChi2.html,
pest_setCorr.html, pest_setCov.html, pest_setDescription.html,
parfrac_SETS.html, parfrac_VEROUT.html, parfrac_get.html,
parfrac_getBuiltInModels.html, parfrac_getDefaultPlist.html,
parfrac_getInfo.html, parfrac_getlowerFreq.html,
parfrac_getupperFreq.html, parfrac_index.html,
parfrac_initObjectWithSize.html, parfrac_isprop.html,
parfrac_load.html, parfrac_ne.html, parfrac_parfrac.html,
parfrac_rebuild.html, parfrac_report.html,
parfrac_requirements.html, parfrac_resp.html,
parfrac_retrieve.html, parfrac_save.html,
parfrac_setDescription.html, parfrac_setlunits.html,
parfrac_setMdlfile.html, parfrac_setName.html,
parfrac_setOunits.html, parfrac_setPlotinfo.html,
parfrac_setProcinfo.html, parfrac_simplifyUnits.html,
parfrac_string.html, parfrac_submit.html, parfrac_type.html,
parfrac_update.html, parfrac_viewHistory.html, pest_bsubmit.html,
pest_buildplist.html, miir_SETS.html, miir_VEROUT.html,
miir_requirements.html, miir_resp.html, miir_retrieve.html,
miir_save.html, miir_setA.html, miir_setB.html,
miir_setDescription.html, miir_setHistin.html,
miir_setHistout.html, miir_setlunits.html, miir_setMdlfile.html,
miir_setName.html, miir_setOunits.html, miir_setPlotinfo.html,
miir_setProcinfo.html, miir_simplifyUnits.html, miir_string.html,
miir_submit.html, miir_type.html, miir_update.html,
miir_viewHistory.html, parfrac_bsubmit.html,
parfrac_buildplist.html, parfrac_char.html, parfrac_created.html,
parfrac_creator.html, parfrac_csvexport.html,
parfrac_display.html, parfrac_eq.html,
parfrac_generateConstructorPlist.html, mfir_SETS.html,
mfir_VEROUT.html, mfir_setPlotinfo.html, mfir_setProcinfo.html,
mfir_simplifyUnits.html, mfir_string.html, mfir_submit.html,
mfir_type.html, mfir_update.html, mfir_viewHistory.html,
miir_bsubmit.html, miir_buildplist.html, miir_char.html,
miir_created.html, miir_creator.html, miir_csvexport.html,
miir_display.html, miir_eq.html,
miir_generateConstructorPlist.html, miir_get.html,
miir_getBuiltInModels.html, miir_getDefaultPlist.html,
miir_getInfo.html, miir_impresp.html, miir_index.html,
miir_initObjectWithSize.html, miir_isprop.html, miir_load.html,
miir_miir.html, miir_ne.html, miir_rebuild.html,
miir_redesign.html, miir_report.html, mfir_buildplist.html,
mfir_char.html, mfir_created.html, mfir_creator.html,
mfir_csvexport.html, mfir_display.html, mfir_eq.html,
mfir_generateConstructorPlist.html, mfir_get.html,
mfir_getBuiltInModels.html, mfir_getDefaultPlist.html,
mfir_getInfo.html, mfir_impresp.html, mfir_index.html,
mfir_initObjectWithSize.html, mfir_isprop.html, mfir_load.html,
mfir_mfir.html, mfir_ne.html, mfir_rebuild.html,
mfir_redesign.html, mfir_report.html, mfir_requirements.html,
mfir_resp.html, mfir_retrieve.html, mfir_save.html,
mfir_setA.html, mfir_setDescription.html, mfir_setGd.html,
mfir_setHistout.html, mfir_setlunits.html, mfir_setMdlfile.html,
mfir_setName.html, mfir_setOunits.html, matrix_SETS.html,
matrix_VEROUT.html, matrix_ne.html, matrix_nrows.html,
matrix_osize.html, matrix_plus.html, matrix_psd.html,

matrix_rdivide.html, matrix_rebuild.html, matrix_report.html,
matrix_requirements.html, matrix_resample.html,
matrix_retrieve.html, matrix_rotate.html, matrix_save.html,
matrix_setDescription.html, matrix_setMdlfile.html,
matrix_setName.html, matrix_setObjs.html,
matrix_setPlotinfo.html, matrix_setProcinfo.html,
matrix_simplify.html, matrix_split.html,
matrix_spsdSubtraction.html, matrix_string.html,
matrix_submit.html, matrix_tdfit.html, matrix_times.html,
matrix_transpose.html, matrix_type.html, matrix_update.html,
matrix_viewHistory.html, mfir_bsubmit.html,
matrix_csvexport.html, matrix_ctranspose.html, matrix_det.html,
matrix_dispersion.html, matrix_display.html, matrix_eq.html,
matrix_fft.html, matrix_fftfilt.html, matrix_filter.html,
matrix_fixfs.html, matrix_generateConstructorPlist.html,
matrix_get.html, matrix_getBuiltInModels.html,
matrix_getDefaultPlist.html, matrix_getInfo.html,
matrix_getObjectAtIndex.html, matrix_index.html,
matrix_initObjectWithSize.html, matrix_inv.html,
matrix_jplot.html, matrix_isprop.html, matrix_linearize.html,
matrix_linfitsvd.html, matrix_linsqsvd.html, matrix_load.html,
matrix_matrix.html, matrix_mchNoisegen.html,
matrix_mchNoisegenFilter.html, matrix_mcmc.html,
matrix_minus.html, matrix_modelselect.html, matrix_mtimes.html,
matrix_ncols.html, filterbank_SETS.html, filterbank_VEROUT.html,
filterbank_get.html, filterbank_getInfo.html,
filterbank_index.html, filterbank_initObjectWithSize.html,
filterbank_isprop.html, filterbank_load.html, filterbank_ne.html,
filterbank_rebuild.html, filterbank_report.html,
filterbank_requirements.html, filterbank_resp.html,
filterbank_retrieve.html, filterbank_save.html,
filterbank_setDescription.html, filterbank_setlunits.html,
filterbank_setMdlfile.html, filterbank_setName.html,
filterbank_setOunits.html, filterbank_setPlotinfo.html,
filterbank_setProcinfo.html, filterbank_string.html,
filterbank_submit.html, filterbank_type.html,
filterbank_update.html, filterbank_viewHistory.html,
matrix_bsubmit.html, matrix_buildplist.html, matrix_char.html,
matrix_conj.html, matrix_crb.html, matrix_created.html,
matrix_creator.html, collection_SETS.html,
collection_VEROUT.html, collection_removeObjectAtIndex.html,
collection_report.html, collection_requirements.html,
collection_retrieve.html, collection_save.html,
collection_setDescription.html, collection_setMdlfile.html,
collection_setName.html, collection_setObjectAtIndex.html,
collection_setObjs.html, collection_setPlotinfo.html,
collection_setProcinfo.html, collection_string.html,
collection_submit.html, collection_type.html,
collection_update.html, collection_viewHistory.html,
filterbank_addFilters.html, filterbank_bsubmit.html,
filterbank_buildplist.html, filterbank_char.html,
filterbank_created.html, filterbank_creator.html,
filterbank_csvexport.html, filterbank_display.html,
filterbank_eq.html, filterbank_filterbank.html,
filterbank_generateConstructorPlist.html,
filterbank_getBuiltInModels.html,
filterbank_getDefaultPlist.html, ao_whiten2D.html, ao_x.html,
ao_xcorr.html, ao_xfit.html, ao_xunits.html, ao_y.html,
ao_yunits.html, ao_z.html, ao_zDomainFit.html, ao_zeropad.html,
ao_zunits.html, collection_addObjects.html,
collection_bsubmit.html, collection_buildplist.html,
collection_char.html, collection_collection.html,
collection_created.html, collection_creator.html,
collection_csvexport.html, collection_display.html,
collection_eq.html, collection_generateConstructorPlist.html,
collection_get.html, collection_getBuiltInModels.html,

collection_getDefaultPlist.html, collection_getInfo.html,
collection_getObjectAtIndex.html,
collection_getObjectsOfClass.html,
collection_identifyInsideObjs.html, collection_index.html,
collection_initObjectWithSize.html, collection_isprop.html,
collection_load.html, collection_ne.html, collection_nobj.html,
collection_rebuild.html, ao_VEROUT.html, ao_spsd.html,
ao_spsdSubtraction.html, ao_sqrt.html, ao_std.html,
ao_string.html, ao_submit.html, ao_sum.html, ao_sumjoin.html,
ao_svd.html, ao_svd_fit.html, ao_t0.html, ao_table.html,
ao_tan.html, ao_tdfit.html, ao_tfe.html, ao_timeaverage.html,
ao_times.html, ao_timestep.html, ao_toffset.html,
ao_transpose.html, ao_type.html, ao_uminus.html, ao_unwrap.html,
ao_update.html, ao_upsample.html, ao_validate.html, ao_var.html,
ao_viewHistory.html, ao_whiten1D.html, ao_SETS.html,
ao_setDy.html, ao_setFs.html, ao_setMdf.html,
ao_setName.html, ao_setPlotInfo.html, ao_setProcInfo.html,
ao_setReferenceTime.html, ao_setT0.html, ao_setToffset.html,
ao_setX.html, ao_setXY.html, ao_setXunits.html, ao_setY.html,
ao_setYunits.html, ao_setZ.html, ao_setZunits.html, ao_sign.html,
ao_simplifyYunits.html, ao_sin.html, ao_sineParams.html,
ao_sineWave.html, ao_smoother.html, ao_sort.html, ao_spcorr.html,
ao_spectrogram.html, ao_spikecleaning.html, ao_split.html,
ao_offset.html, ao_or.html, ao_phase.html, ao_plot.html,
ao_plus.html, ao_polyfit.html, ao_polynomfit.html, ao_power.html,
ao_psd.html, ao_psdconf.html, ao_qqplot.html,
ao_quasiSweptSine.html, ao_randn.html, ao_rdivide.html,
ao_real.html, ao_rebuild.html, ao_removeVal.html, ao_report.html,
ao_requirements.html, ao_resample.html, ao_retrieve.html,
ao_rms.html, ao_rotate.html, ao_round.html, ao_sDomainFit.html,
ao_save.html, ao_scale.html, ao_scatterData.html, ao_search.html,
ao_select.html, ao_setDescription.html, ao_setDx.html,
ao_len.html, ao_linSubtract.html, ao_lincom.html,
ao_linedetect.html, ao_linfit.html, ao_linsqsvd.html,
ao_lisovfit.html, ao_ln.html, ao_load.html, ao_log.html,
ao_log10.html, ao_lpsd.html, ao_lscov.html, ao_ft.html,
ao_ltf.html, ao_map3D.html, ao_max.html, ao_mcmc.html,
ao_mcmc_td.html, ao_md5.html, ao_mean.html, ao_median.html,
ao_min.html, ao_minus.html, ao_mode.html, ao_mpower.html,
ao_mrdivide.html, ao_mtimes.html, ao_ne.html, ao_noiseGen1D.html,
ao_noiseGen2D.html, ao_norm.html, ao_normdist.html,
ao_nsecs.html, ao_fromProcInfo.html, ao_fs.html,
ao_gapfilling.html, ao_gapfillingoptim.html, ao_ge.html,
ao_generateConstructorPlist.html, ao_get.html,
ao_getBuiltInModels.html, ao_getDefaultPlist.html,
ao_getInfo.html, ao_getdof.html, ao_gnuplot.html, ao_gt.html,
ao_heterodyne.html, ao_hist.html, ao_hypot.html, ao_ifft.html,
ao_imag.html, ao_index.html, ao_initObjectWithSize.html,
ao_integrate.html, ao_interp.html, ao_interpmissing.html,
ao_intersect.html, ao_inv.html, ao_iplot.html, ao_isprop.html,
ao_join.html, ao_kstest.html, ao_lcohere.html, ao_lcpsd.html,
ao_le.html, ao_dy.html, ao_dz.html, ao_ecdf.html, ao_eig.html,
ao_eq.html, ao_eqmotion.html, ao_evaluateModel.html, ao_exp.html,
ao_export.html, ao_fft.html, ao_fftfilt.html,
ao_filtSubtract.html, ao_filter.html, ao_filtfilt.html,
ao_find.html, ao_firwhiten.html, ao_fixfs.html, ao_fngen.html,
ao_consolidate.html, ao_conv.html, ao_convert.html, ao_corr.html,
ao_cos.html, ao_cov.html, ao_cpsd.html, ao_crbound.html,
ao_created.html, ao_creator.html, ao_csvexport.html,
ao_ctranspose.html, ao_delay.html, ao_delayEstimate.html,
ao_demux.html, ao_det.html, ao_detrend.html, ao_dft.html,
ao_diag.html, ao_diff.html, ao_display.html, ao_dopplercorr.html,
ao_double.html, ao_downsample.html, ao_dropduplicates.html,
ao_dsmean.html, ao_dx.html, ao_abs.html, ao_acos.html,
ao_and.html, ao_angle.html, ao_ao.html, ao_asin.html,
ao_atan.html, ao_atan2.html, ao_average.html, ao_bicohere.html,

ao_bilinfit.html, ao_bin_data.html, ao_bsubmit.html,
ao_buildWhitener1D.html, ao_buildplist.html, ao_cat.html,
ao_cdfplot.html, ao_char.html, ao_cohere.html, ao_complex.html,
ao_compute.html, ao_confint.html, ao_conj.html: Update 'Function
By Category' help files

2012-01-26 00:01 ingo

* html_help/help/funcbycat/helpfuncbycat.xml: Update the XML file
with the correct references to the class pages.

2012-01-25 15:44 ingo

* html_help/help/createDocumentation/
+createClassDesc/create_link_box.m,
+docHelper/htmlAddLinkTable.m: move this file to the package
+docHelper

2012-01-25 15:28 nikos

* classes/+utils/@math/mhsample.m, classes/@matrix/mcmc.m,
html_help/help/ug/sigproc_fit_mcmc_ex2.html,
html_help/help/ug/sigproc_fit_mcmc_ex3.html: Update mcmc with
estimating "delta_omega" Remove some files from mcmc html help

2012-01-25 14:15 miquel

* classes/+utils/@math/fisher_2x2.m: some corrections. Coputing
only upper triangle of the Fisher matrix and forcing it to be
symmetric (preventing from round-off errors)

2012-01-25 13:07 hewitson

* classes/@ltpda_uoh/fromModel.m: If we have the version
information, we should pass it when asking the model for its
info. This is much more efficient as it avoids asking for all the
model versions.

2012-01-25 01:09 nikos

* classes/+utils/@math/mhsample.m,
html_help/help/ug/sigproc_fit_mcmc_ex2.html: Minor bug fix and
update html mcmc help

2012-01-25 00:01 ingo

* classes/@plist/tohtml.m: Very small layout modification.

2012-01-24 23:59 ingo

* classes/@minfo/: tohtml.m, tohtmlTable.m: Move the SETs table to
an extra method so that minfo/tohtml.m makes only the wrapper
around the SETs table.

2012-01-24 13:01 ingo

* html_help/help/createDocumentation/+docHelper/getHelptocPath.m:
Rename the method to getAbsPathToHelp.m

2012-01-24 11:17 hewitson

* classes/@ao/fromWaveform.m: Remove the callerIsMethod stuff. It
was anyway being ignored for the history part, and just causing
problems in not applying defaults. For such user-level methods
it's not necessary to gain the few milliseconds of speed.

2012-01-23 15:19 ingo

* classes/: @ao/crbound.m, @matrix/dispersion.m: Add missing semicolon

2012-01-23 14:54 ingo

* makeToolbox.m: Change the creation of the documentation. - makeToolbox calls a script which builds the documentation instead of creating the documentation inside makeToolbox

2012-01-23 14:44 hewitson

* classes/@ssm/: viewDetails.m, getPortNamesForBlocks.m: Two new SSM methods:

1) get a list of port names for a given block(s) 2) generate an html view of the inputs/outputs and parameters of a state-space model

2012-01-23 11:47 mauro

* classes/@tsdata/tsdata.m: Variables names changed. Just cosmetics.

2012-01-23 11:46 mauro

* classes/@ao/: interp.m, split.m: Expand the call to collapseX also to unevenly sampled data (in this case the effect is only setting the sampling rate)

2012-01-23 11:43 mauro

* classes/@ao/fixfs.m: Removed variable duplication

2012-01-23 11:43 mauro

* classes/: @tsdata/evenly.m, @ao/find.m: Cosmetics

2012-01-23 11:42 mauro

* classes/@tsdata/collapseX.m: In the case of unevenly sampled data, we only set the fs property to the estimated one. No more data shifting, so to avoid unnecessary calculations that might lead to rounding-associated issues

2012-01-23 11:41 mauro

* classes/@tsdata/fitfs.m: In the case of tsdata object input, we output as 'toffset' the time of the first sample PLUS the object toffset Help updated

2012-01-23 10:37 mauro

* classes/@ao/fixfs.m: Variables names changed. Just cosmetics.

2012-01-23 00:46 mauro

* classes/@ao/split.m: Re-added support for negative or zero 2nd values in the case of 'frequencies' set (meaning a measurement from the end of the range)

2012-01-22 23:56 mauro

* test/: test_list.m, test_tsdata_class.m: Added a test for the tsdata class constructors, as listed in the help of the tsdata

constructor

2012-01-22 23:54 mauro

* classes/@tsdata/tsdata.m: Stop subtracting the first sample and storing in the toffset, so to avoid unnecessary rounding errors.
Bug fixes: t0 and toffset were left confused

2012-01-22 23:52 mauro

* classes/@tsdata/setX.m: Stop subtracting the first sample and storing in the toffset, so to avoid unnecessary rounding errors.

2012-01-22 08:08 hewitson

* test/pipelines/test_iir_filtering.lwb: Updated to use the new 'offsets' key and remove the old 'split_type' key.

2012-01-22 08:04 hewitson

* test/test_ao_split.m: Use 'offsets' split type instead of 'times'.

2012-01-22 07:58 hewitson

* test/test_iir_filtering.m: Use the new 'offsets' split type rather than 'times'.

2012-01-22 07:58 hewitson

* classes/@ao/split.m: Bug fix: we need to check for the new 'offsets' key before throwing the error.

2012-01-20 12:23 hewitson

* classes/@ao/split.m: 1) Change the meaning of 'times' (which was ambiguous before the introduction of toffset) to mean times specified relative to the reference time.

2) Introduce a new split method 'offsets' to allow removing nsecs from start and end.

3) For correcting the toffset, we count samples - this is more numerically stable.

2012-01-20 10:58 mauro

* classes/@ao/split.m: Bug fix: we need to do the toffset change only if the original data starts before the initial requested time. This still has a problem due to floating-point representation.

2012-01-19 20:48 ingo

* html_help/help/funcbycat/html/: ao_abs.html, ao_acos.html, ao_and.html, ao_angle.html, ao_ao.html, ao_asin.html, ao_atan.html, ao_atan2.html, ao_average.html, ao_bicohere.html, ao_bilinfilt.html, ao_bin_data.html, ao_bsubmit.html, ao_buildWhitener1D.html, ao_buildplist.html, ao_cat.html, ao_cdfplot.html, ao_char.html, ao_cohere.html, ao_complex.html, ao_compute.html, ao_confint.html, ao_conj.html, ao_consolidate.html, ao_conv.html, ao_convert.html, ao_corr.html, ao_cos.html, ao_cov.html, ao_cpsd.html, ao_crbound.html, ao_created.html, ao_creator.html, ao_csvexport.html, ao_ctranspose.html, ao_delay.html, ao_delayEstimate.html, ao_demux.html, ao_det.html, ao_detrend.html, ao_dft.html,

ao_diag.html, ao_diff.html, ao_display.html, ao_dopplercorr.html,
ao_double.html, ao_downsample.html, ao_dropduplicates.html,
ao_dsmean.html, ao_dx.html, ao_dy.html, ao_dz.html, ao_ecdf.html,
ao_eig.html, ao_eq.html, ao_eqmotion.html, ao_evaluateModel.html,
ao_exp.html, ao_export.html, ao_fftfilt.html, ao_fft.html,
ao_filtSubtract.html, ao_filter.html, ao_filtfilt.html,
ao_find.html, ao_firwhiten.html, ao_fixfs.html, ao_fngen.html,
ao_fromProcinfo.html, ao_fs.html, ao_gapfilling.html,
ao_gapfillingoptim.html, ao_ge.html,
ao_generateConstructorPlist.html, ao_get.html,
ao_getBuiltInModels.html, ao_getDefaultPlist.html,
ao_getdof.html, ao_getInfo.html, ao_gnuplot.html, ao_gt.html,
ao_heterodyne.html, ao_hist.html, ao_hypot.html, ao_iffit.html,
ao_imag.html, ao_index.html, ao_initObjectWithSize.html,
ao_integrate.html, ao_interp.html, ao_interpmissing.html,
ao_intersect.html, ao_inv.html, ao_iplot.html, ao_isprop.html,
ao_join.html, ao_kstest.html, ao_lcohere.html, ao_lcpsd.html,
ao_le.html, ao_len.html, ao_linSubtract.html, ao_lincom.html,
ao_linedetect.html, ao_linfit.html, ao_linlsqsvd.html,
ao_lisovfit.html, ao_ln.html, ao_load.html, ao_log.html,
ao_log10.html, ao_lpsd.html, ao_lscov.html, ao_lt.html,
ao_ltf.html, ao_map3D.html, ao_max.html, ao_mcmc.html,
ao_mcmc_td.html, ao_md5.html, ao_mean.html, ao_median.html,
ao_min.html, ao_minus.html, ao_mode.html, ao_mpower.html,
ao_mrdivide.html, ao_mtimes.html, ao_ne.html, ao_noisegen1D.html,
ao_noisegen2D.html, ao_norm.html, ao_normdist.html,
ao_nsecs.html, ao_offset.html, ao_or.html, ao_phase.html,
ao_plot.html, ao_plus.html, ao_polyfit.html, ao_polynomfit.html,
ao_SETS.html, ao_power.html, ao_psd.html, ao_psdconf.html,
ao_qqplot.html, ao_quasiSweptSine.html, ao_randn.html,
ao_rdivide.html, ao_real.html, ao_rebuild.html,
ao_removeVal.html, ao_report.html, ao_requirements.html,
ao_resample.html, ao_retrieve.html, ao_rms.html, ao_rotate.html,
ao_round.html, ao_sDomainFit.html, ao_save.html, ao_scale.html,
ao_scatterData.html, ao_search.html, ao_select.html,
ao_setDescription.html, ao_setDx.html, ao_setDy.html,
ao_setFs.html, ao_setMdfile.html, ao_setName.html,
ao_setPlotinfo.html, ao_setProcinfo.html,
ao_setReferenceTime.html, ao_setT0.html, ao_setToffset.html,
ao_setX.html, ao_setXY.html, ao_setXunits.html, ao_setY.html,
ao_setYunits.html, ao_setZ.html, ao_setZunits.html, ao_sign.html,
ao_simplifyYunits.html, ao_sin.html, ao_sineParams.html,
ao_sinewave.html, ao_smoother.html, ao_sort.html, ao_spcorr.html,
ao_spectrogram.html, ao_spikecleaning.html, ao_split.html,
ao_spsd.html, ao_spsdSubtraction.html, ao_sqrt.html, ao_std.html,
ao_string.html, ao_submit.html, ao_sum.html, ao_sumjoin.html,
ao_svd.html, ao_svd_fit.html, ao_t0.html, ao_table.html,
ao_tan.html, ao_tdfit.html, ao_tfe.html, ao_timeaverage.html,
ao_times.html, ao_timeshift.html, ao_toffset.html,
ao_transpose.html, ao_type.html, ao_uminus.html, ao_VEROUT.html,
ao_unwrap.html, ao_update.html, ao_upsample.html,
ao_validate.html, ao_var.html, ao_viewHistory.html,
ao_whiten1D.html, ao_whiten2D.html, ao_x.html, ao_xcorr.html,
ao_xfit.html, ao_xunits.html, ao_y.html, ao_yunits.html,
ao_z.html, ao_zDomainFit.html, ao_zeropad.html, ao_zunits.html,
collection_addObjects.html, collection_bsubmit.html,
collection_buildplist.html, collection_char.html,
collection_collection.html, collection_created.html,
collection_creator.html, collection_csvexport.html,
collection_display.html, collection_eq.html,
collection_SETS.html, collection_generateConstructorPlist.html,
collection_get.html, collection_getBuiltInModels.html,
collection_getDefaultPlist.html, collection_getInfo.html,
collection_getObjectAtIndex.html,
collection_getObjectsOfClass.html,
collection_identifyInsideObjs.html, collection_index.html,

collection_initObjectWithSize.html, collection_isprop.html,
collection_load.html, collection_ne.html, collection_nobjs.html,
collection_rebuild.html, collection_removeObjectAtIndex.html,
collection_report.html, collection_requirements.html,
collection_retrieve.html, collection_save.html,
collection_setDescription.html, collection_setMdlfile.html,
collection_setName.html, collection_setObjectAtIndex.html,
collection_setObjs.html, collection_setPlotinfo.html,
collection_setProcinfo.html, collection_string.html,
collection_VEROUT.html, collection_submit.html,
collection_type.html, collection_update.html,
collection_viewHistory.html, filterbank_addFilters.html,
filterbank_bsubmit.html, filterbank_buildplist.html,
filterbank_char.html, filterbank_created.html,
filterbank_creator.html, filterbank_csvexport.html,
filterbank_display.html, filterbank_eq.html,
filterbank_filterbank.html,
filterbank_generateConstructorPlist.html, filterbank_get.html,
filterbank_getBuiltInModels.html,
filterbank_getDefaultPlist.html, filterbank_getInfo.html,
filterbank_index.html, filterbank_initObjectWithSize.html,
filterbank_isprop.html, filterbank_load.html, filterbank_ne.html,
filterbank_rebuild.html, filterbank_report.html,
filterbank_requirements.html, filterbank_resp.html,
filterbank_retrieve.html, filterbank_save.html,
filterbank_SETS.html, filterbank_VEROUT.html,
filterbank_setDescription.html, filterbank_setunits.html,
filterbank_setMdlfile.html, filterbank_setName.html,
filterbank_setOunits.html, filterbank_setPlotinfo.html,
filterbank_setProcinfo.html, filterbank_string.html,
filterbank_submit.html, filterbank_type.html,
filterbank_update.html, filterbank_viewHistory.html,
matrix_bsubmit.html, matrix_buildplist.html, matrix_char.html,
matrix_conj.html, matrix_crb.html, matrix_created.html,
matrix_creator.html, matrix_csvexport.html,
matrix_ctranspose.html, matrix_det.html, matrix_dispersion.html,
matrix_display.html, matrix_eq.html, matrix_fft.html,
matrix_fftfilt.html, matrix_filter.html, matrix_fixfs.html,
matrix_generateConstructorPlist.html, matrix_get.html,
matrix_getBuiltInModels.html, matrix_getDefaultPlist.html,
matrix_getInfo.html, matrix_getObjectAtIndex.html,
matrix_index.html, matrix_initObjectWithSize.html,
matrix_inv.html, matrix_iplot.html, matrix_isprop.html,
matrix_linearize.html, matrix_linfitsvd.html,
matrix_linlsqsvd.html, matrix_load.html, matrix_matrix.html,
matrix_mchNoisegen.html, matrix_mchNoisegenFilter.html,
matrix_mcmc.html, matrix_minus.html, matrix_modelselect.html,
matrix_mtimes.html, matrix_ncols.html, matrix_ne.html,
matrix_nrows.html, matrix_osize.html, matrix_plus.html,
matrix_psd.html, matrix_rdivide.html, matrix_rebuild.html,
matrix_report.html, matrix_requirements.html,
matrix_resample.html, matrix_retrieve.html, matrix_SETS.html,
matrix_VEROUT.html, matrix_rotate.html, matrix_save.html,
matrix_setDescription.html, matrix_setMdlfile.html,
matrix_setName.html, matrix_setObjs.html,
matrix_setPlotinfo.html, matrix_setProcinfo.html,
matrix_simplify.html, matrix_split.html,
matrix_spsdSubtraction.html, matrix_string.html,
matrix_submit.html, matrix_tdfit.html, matrix_times.html,
matrix_transpose.html, matrix_type.html, matrix_update.html,
matrix_viewHistory.html, mfir_bsubmit.html, mfir_buildplist.html,
mfir_char.html, mfir_created.html, mfir_creator.html,
mfir_csvexport.html, mfir_display.html, mfir_eq.html,
mfir_generateConstructorPlist.html, mfir_get.html,
mfir_getBuiltInModels.html, mfir_getDefaultPlist.html,
mfir_getInfo.html, mfir_impresp.html, mfir_SETS.html,

mfir_VEROUT.html, mfir_index.html, mfir_initObjectWithSize.html,
mfir_isprop.html, mfir_load.html, mfir_mfir.html, mfir_ne.html,
mfir_rebuild.html, mfir_redesign.html, mfir_report.html,
mfir_requirements.html, mfir_resp.html, mfir_retrieve.html,
mfir_save.html, mfir_setA.html, mfir_setDescription.html,
mfir_setGd.html, mfir_setHistout.html, mfir_setlunits.html,
mfir_setMdlfile.html, mfir_setName.html, mfir_setOunits.html,
mfir_setPlotinfo.html, mfir_setProcinfo.html,
mfir_simplifyUnits.html, mfir_string.html, mfir_submit.html,
mfir_type.html, mfir_update.html, mfir_viewHistory.html,
miir_bsubmit.html, miir_buildplist.html, miir_char.html,
miir_created.html, miir_creator.html, miir_csvexport.html,
miir_display.html, miir_eq.html,
miir_generateConstructorPlist.html, miir_get.html,
miir_getBuiltInModels.html, miir_getDefaultPlist.html,
miir_getInfo.html, miir_impresp.html, miir_index.html,
miir_initObjectWithSize.html, miir_isprop.html, miir_load.html,
miir_miir.html, miir_ne.html, miir_rebuild.html,
miir_redesign.html, miir_report.html, miir_requirements.html,
miir_resp.html, miir_retrieve.html, miir_save.html,
miir_setA.html, miir_SETS.html, miir_VEROUT.html, miir_setB.html,
miir_setDescription.html, miir_setHistin.html,
miir_setHistout.html, miir_setlunits.html, miir_setMdlfile.html,
miir_setName.html, miir_setOunits.html, miir_setPlotinfo.html,
miir_setProcinfo.html, miir_simplifyUnits.html, miir_string.html,
miir_submit.html, miir_type.html, miir_update.html,
miir_viewHistory.html, parfrac_bsubmit.html,
parfrac_buildplist.html, parfrac_char.html, parfrac_created.html,
parfrac_creator.html, parfrac_csvexport.html,
parfrac_display.html, parfrac_eq.html,
parfrac_generateConstructorPlist.html, parfrac_get.html,
parfrac_getBuiltInModels.html, parfrac_getDefaultPlist.html,
parfrac_SETS.html, parfrac_VEROUT.html, parfrac_getInfo.html,
parfrac_getlowerFreq.html, parfrac_getupperFreq.html,
parfrac_index.html, parfrac_initObjectWithSize.html,
parfrac_isprop.html, parfrac_load.html, parfrac_ne.html,
parfrac_parfrac.html, parfrac_rebuild.html, parfrac_report.html,
parfrac_requirements.html, parfrac_resp.html,
parfrac_retrieve.html, parfrac_save.html,
parfrac_setDescription.html, parfrac_setlunits.html,
parfrac_setMdlfile.html, parfrac_setName.html,
parfrac_setOunits.html, parfrac_setPlotinfo.html,
parfrac_setProcinfo.html, parfrac_simplifyUnits.html,
parfrac_string.html, parfrac_submit.html, parfrac_type.html,
parfrac_update.html, parfrac_viewHistory.html, pest_bsubmit.html,
pest_buildplist.html, pest_char.html, pest_combineExps.html,
pest_computePdf.html, pest_created.html, pest_creator.html,
pest_csvexport.html, pest_display.html, pest_eq.html,
pest_eval.html, pest_find.html,
pest_generateConstructorPlist.html, pest_get.html,
pest_getBuiltInModels.html, pest_getDefaultPlist.html,
pest_getInfo.html, pest_index.html, pest_initObjectWithSize.html,
pest_isprop.html, pest_load.html, pest_mcmcPlot.html,
pest_ne.html, pest_pest.html, pest_rebuild.html,
pest_report.html, pest_requirements.html, pest_retrieve.html,
pest_save.html, pest_setChain.html, pest_setChi2.html,
pest_setCorr.html, pest_setCov.html, pest_setDescription.html,
pest_setDof.html, pest_setDy.html, pest_setDyForParameter.html,
pest_setMdlfile.html, pest_SETS.html, pest_VEROUT.html,
pest_setModels.html, pest_setName.html, pest_setNames.html,
pest_setPdf.html, pest_setPlotinfo.html, pest_setProcinfo.html,
pest_setY.html, pest_setYforParameter.html, pest_setYunits.html,
pest_setYunitsForParameter.html, pest_string.html,
pest_submit.html, pest_tdChi2.html, pest_type.html,
pest_update.html, pest_viewHistory.html,
plist_AXIS_1D_PLIST.html, plist_AXIS_2D_PLIST.html,

plist_AXIS_3D_PLIST.html, plist_DATABASE_CONNECTION_PLIST.html,
plist_DOTVIEW_PLIST.html, plist_EMPTY_PLIST.html,
plist_FROM_BUILT_IN.html, plist_FROM_MAT_FILE.html,
plist_FROM_PLIST.html, plist_FROM_REPOSITORY_PLIST.html,
plist_FROM_XML_FILE.html, plist_append.html, plist_bsubmit.html,
plist_buildplist.html, plist_char.html, plist_combine.html,
plist_display.html, plist_eq.html, plist_find.html,
plist_get.html, plist_getBuiltInModels.html,
plist_getDefaultAxisPlist.html, plist_getDefaultPlist.html,
plist_getDescriptionForParam.html, plist_LINEAR_FIT_PLIST.html,
plist_LPSD_PLIST.html, plist_MCH_FIT_PLIST.html,
plist_MULTILINEAR_FIT_PLIST.html, plist_SAVE_OBJ_PLIST.html,
plist_getIndexForKey.html, plist_getInfo.html,
plist_getKeys.html, plist_getOptionsForParam.html,
plist_getParamValueForParam.html,
plist_getSelectionForParam.html, plist_getSetRandState.html,
plist_initObjectWithSize.html, plist_isparam.html,
plist_isprop.html, plist_load.html, plist_ltp_parameters.html,
plist_merge.html, plist_mfind.html, plist_ne.html,
plist_nparams.html, plist_parse.html, plist_plist.html,
plist_plist2cmds.html, plist_pset.html, plist_remove.html,
plist_removeKeys.html, plist_retrieve.html, plist_save.html,
plist_setDefaultForParam.html, plist_setDescription.html,
plist_setDescriptionForParam.html, plist_setMdlfile.html,
plist_setName.html, plist_setOptionsForParam.html,
plist_setSelectionForParam.html, plist_SETS.html,
plist_TO_REPOSITORY_PLIST.html, plist_TSDATA_PLIST.html,
plist_VEROUT.html, plist_WELCH_PLIST.html,
plist_shouldIgnore.html, plist_simplify.html, plist_string.html,
plist_submit.html, plist_subset.html, plist_update.html,
pzmodel_bsubmit.html, pzmodel_buildplist.html, pzmodel_char.html,
pzmodel_created.html, pzmodel_creator.html,
pzmodel_csvexport.html, pzmodel_display.html, pzmodel_eq.html,
pzmodel_fngen.html, pzmodel_generateConstructorPlist.html,
pzmodel_get.html, pzmodel_getBuiltInModels.html,
pzmodel_getDefaultPlist.html, pzmodel_getInfo.html,
pzmodel_getlowerFreq.html, pzmodel_getupperFreq.html,
pzmodel_index.html, pzmodel_initObjectWithSize.html,
pzmodel_isprop.html, pzmodel_load.html, pzmodel_mrdivide.html,
pzmodel_mtimes.html, pzmodel_ne.html, pzmodel_pzmodel.html,
pzmodel_rdivide.html, pzmodel_rebuild.html, pzmodel_SETS.html,
pzmodel_VEROUT.html, pzmodel_report.html,
pzmodel_requirements.html, pzmodel_resp.html,
pzmodel_retrieve.html, pzmodel_save.html, pzmodel_setDelay.html,
pzmodel_setDescription.html, pzmodel_setGain.html,
pzmodel_setlunits.html, pzmodel_setMdlfile.html,
pzmodel_setName.html, pzmodel_setOunits.html,
pzmodel_setPlotinfo.html, pzmodel_setPoles.html,
pzmodel_setProcinfo.html, pzmodel_setZeros.html,
pzmodel_simplify.html, pzmodel_simplifyUnits.html,
pzmodel_string.html, pzmodel_submit.html, pzmodel_times.html,
pzmodel_tomfir.html, pzmodel_tomiir.html, pzmodel_type.html,
pzmodel_update.html, pzmodel_viewHistory.html,
rational_bsubmit.html, rational_buildplist.html,
rational_char.html, rational_created.html, rational_creator.html,
rational_csvexport.html, rational_SETS.html,
rational_display.html, rational_eq.html,
rational_generateConstructorPlist.html, rational_get.html,
rational_getBuiltInModels.html, rational_getDefaultPlist.html,
rational_getInfo.html, rational_getlowerFreq.html,
rational_getupperFreq.html, rational_index.html,
rational_initObjectWithSize.html, rational_isprop.html,
rational_load.html, rational_ne.html, rational_rational.html,
rational_rebuild.html, rational_report.html,
rational_requirements.html, rational_resp.html,
rational_retrieve.html, rational_save.html,

rational_setDescription.html, rational_setlunits.html,
rational_setMdlfile.html, rational_setName.html,
rational_setOunits.html, rational_setPlotinfo.html,
rational_setProcinfo.html, rational_simplifyUnits.html,
rational_string.html, rational_submit.html, rational_VEROUT.html,
rational_type.html, rational_update.html,
rational_viewHistory.html, smodel_addAliases.html,
smodel_addParameters.html, smodel_assignalias.html,
smodel_bsubmit.html, smodel_buildplist.html, smodel_char.html,
smodel_clearAliases.html, smodel_conj.html,
smodel_convolve_integral.html, smodel_created.html,
smodel_creator.html, smodel_csvexport.html, smodel_det.html,
smodel_diff.html, smodel_display.html, smodel_double.html,
smodel_eq.html, smodel_eval.html, smodel_fitfunc.html,
smodel_fourier.html, smodel_generateConstructorPlist.html,
smodel_get.html, smodel_getBuiltInModels.html,
smodel_getDefaultPlist.html, smodel_getInfo.html,
smodel_hessian.html, smodel_ifourier.html, smodel_ilaplace.html,
smodel_index.html, smodel_SETS.html,
smodel_initObjectWithSize.html, smodel_inv.html,
smodel_isprop.html, smodel_iztrans.html, smodel_laplace.html,
smodel_linearize.html, smodel_load.html, smodel_minus.html,
smodel_mrdivide.html, smodel_mtimes.html, smodel_ne.html,
smodel_op.html, smodel_plus.html, smodel_rdivide.html,
smodel_rebuild.html, smodel_report.html,
smodel_requirements.html, smodel_retrieve.html, smodel_save.html,
smodel_setAliasNames.html, smodel_setAliasValues.html,
smodel_setAliases.html, smodel_setDescription.html,
smodel_setMdlfile.html, smodel_setName.html,
smodel_setParameters.html, smodel_setParams.html,
smodel_setPlotinfo.html, smodel_setProcinfo.html,
smodel_setTrans.html, smodel_setValues.html,
smodel_setXunits.html, smodel_VEROUT.html, smodel_setXvals.html,
smodel_setXvar.html, smodel_setYunits.html, smodel_simplify.html,
smodel_simplifyUnits.html, smodel_smodel.html,
smodel_string.html, smodel_submit.html, smodel_subs.html,
smodel_sum.html, smodel_times.html, smodel_type.html,
smodel_update.html, smodel_viewHistory.html, smodel_ztrans.html,
ssm_CPSD.html, ssm_addParameters.html, ssm_append.html,
ssm_assemble.html, ssm_bode.html, ssm_bodecst.html,
ssm_bsubmit.html, ssm_buildplist.html, ssm_char.html,
ssm_cpsdForCorrelatedInputs.html,
ssm_cpsdForIndependentInputs.html, ssm_created.html,
ssm_creator.html, ssm_csvexport.html, ssm_display.html,
ssm_displayProperties.html, ssm_dotview.html, ssm_PSD.html,
ssm_double.html, ssm_duplicateInput.html, ssm_eq.html,
ssm_findParameters.html, ssm_generateConstructorPlist.html,
ssm_get.html, ssm_getBuiltInModels.html,
ssm_getDefaultPlist.html, ssm_getInfo.html,
ssm_getParameters.html, ssm_getParams.html, ssm_index.html,
ssm_initObjectWithSize.html, ssm_isStable.html, ssm_isprop.html,
ssm_kalman.html, ssm_keepParameters.html, ssm_load.html,
ssm_modifyTimeStep.html, ssm_ne.html,
ssm_optimiseForFitting.html, ssm_parameterDiff.html,
ssm_rebuild.html, ssm_removeEmptyBlocks.html,
ssm_reorganize.html, ssm_report.html, ssm_requirements.html,
ssm_resp.html, ssm_respcst.html, ssm_retrieve.html,
ssm_save.html, ssm_SETS.html, ssm_sMinReal.html,
ssm_setBlockDescriptions.html, ssm_setBlockNames.html,
ssm_setBlockProperties.html, ssm_setDescription.html,
ssm_setMdlfile.html, ssm_setName.html, ssm_setParameters.html,
ssm_setParams.html, ssm_setPlotinfo.html,
ssm_setPortDescriptions.html, ssm_setPortNames.html,
ssm_setPortProperties.html, ssm_setPortUnits.html,
ssm_setProcinfo.html, ssm_settlingTime.html, ssm_simplify.html,
ssm_simulate.html, ssm_ssm.html, ssm_ssm2dot.html,

ssm_ssm2miir.html, ssm_ssm2pzmodel.html, ssm_ssm2rational.html,
ssm_ssm2ss.html, ssm_steadyState.html, ssm_string.html,
ssm_submit.html, ssm_subsParameters.html, ssm_type.html,
ssm_VEROUT.html, ssm_update.html, ssm_viewHistory.html,
timespan_bsubmit.html, timespan_buildplist.html,
timespan_char.html, timespan_created.html, timespan_creator.html,
timespan_csvexport.html, timespan_display.html,
timespan_double.html, timespan_eq.html,
timespan_generateConstructorPlist.html, timespan_get.html,
timespan_getBuiltInModels.html, timespan_getDefaultPlist.html,
timespan_getInfo.html, timespan_index.html,
timespan_initObjectWithSize.html, timespan_isprop.html,
timespan_load.html, timespan_ne.html, timespan_rebuild.html,
timespan_report.html, timespan_requirements.html,
timespan_retrieve.html, timespan_save.html,
timespan_setDescription.html, timespan_setEndT.html,
timespan_setMdlfile.html, timespan_setName.html,
timespan_setPlotinfo.html, timespan_setProcinfo.html,
timespan_SETS.html, timespan_VEROUT.html,
timespan_setStartT.html, timespan_string.html,
timespan_submit.html, timespan_timespan.html, timespan_type.html,
timespan_update.html, timespan_viewHistory.html: first draft of
the 'function by category' HTML files

2012-01-19 20:28 ingo

* `html_help/help/funcbycat/helpfuncbycat.xml`: Add XML for functions
by category.

2012-01-19 20:13 ingo

* `html_help/help/createDocumentation/createDocumentation.m`: main
file which run all necessary scripts for the documentation. This
script will be called by `makeToolbox.m`

2012-01-19 20:12 ingo

* `html_help/help/createDocumentation/+docHelper/getHelptocPath.m`:
This method returns the path of the `helptoc.xml` file(s).

2012-01-19 20:11 ingo

* `html_help/help/createDocumentation/+createFuncByCat/`:
`mkHelpFunc.m`, `mkHelpFuncByCat.m`: new methods which will build the
documentation of all functions.

2012-01-19 20:09 ingo

* `html_help/help/`:
`createDocumentation/+createContentFile/convertTOC.m`,
`createDocumentation/+createContentFile/header.html`,
`createDocumentation/+createContentFile/read_item.m`,
`createDocumentation/+createContentFile/runcmd.m`,
`createDocumentation/+createContentFile/tail.html`, `convertTOC.m`,
`header.html`, `helpfuncbycat.xml`, `read_item.m`, `runcmd.m`, `tail.html`:
move the methods which builds the general site map of all help
pages to its own folder (`createDocumentation/+createContentFile`)

2012-01-19 20:07 ingo

* `html_help/help/createDocumentation/+createClassDesc/`:
`create_class_desc.m`, `create_link_box.m`, `create_main_class_desc.m`,
`create_methods_desc.m`, `create_property_desc.m`,
`create_top_of_page.m`: Move the methods which build the html
documentation for the user classes to an other path. old path:
`create_class_desc` new path: `createDocumentation/+createClassDesc`

2012-01-19 20:04 ingo

* html_help/help/template.html: Add again the copyright sign to the "LTP Team" at the bottom of each HTML page.

2012-01-19 19:03 nikos

* html_help/help/ug/: sigproc_fit_mcmc.html, sigproc_fit_mcmc_ex1.html, sigproc_fit_mcmc_ex2.html, sigproc_fit_mcmc_ex3.html: First version of html help for mcmc. Added the first simple example and a small description of the parameters.

2012-01-19 16:32 hewitson

* classes/@plist/setDefaultForParam.m: It is possible that the option being set is a paramValue. In which case, get the value out. When the caller is not a method, pl.find() handles this for us.

2012-01-19 16:06 hewitson

* html_help/help/: helptoc.html, helptoc.xml, helptocR2009a.xml, helptocR2009b.xml, helptocR2010a.xml: Updated helptoc which includes the structure for training session 2.

2012-01-19 15:52 ingo

* html_help/help/mkhelpfiles_v3.py: Add a feature that skips the using of the html-template-.

2012-01-19 14:27 ingo

* html_help/help/ug/mindex_content.html: REmove <body> tag.

2012-01-19 14:27 ingo

* html_help/help/ug/: ltpda_training_topic_5_4_content.html, ssm_assemble_content.html, ssm_build_built_in_content.html, ssm_build_description_content.html, ssm_building_content.html, ssm_content.html, ssm_introduction_content.html, ssm_modify_content.html, ssm_simulation_content.html: remove the <html>, <head> and <body> tags from the content file because a python will add this tags to the contents files.

2012-01-19 14:25 ingo

* html_help/help/ug/ltpda_product_page.html: increase the width of the 'LTPDA Web Site Resources' table

2012-01-19 14:23 ingo

* html_help/help/template.html: Make the template more clear. The style is still the same.

2012-01-19 13:09 hewitson

* html_help/help/ug/: ltpda_training_2_intro_content.html, ltpda_training_2_topic_1_1_content.html, ltpda_training_2_topic_1_2_content.html, ltpda_training_2_topic_1_3_content.html, ltpda_training_2_topic_1_4_content.html, ltpda_training_2_topic_1_5_content.html, ltpda_training_2_topic_1_6_content.html, ltpda_training_2_topic_1_7_content.html,

ltpda_training_2_topic_1_content.html,
ltpda_training_2_topic_2_1_content.html,
ltpda_training_2_topic_2_2_content.html,
ltpda_training_2_topic_2_3_content.html,
ltpda_training_2_topic_2_4_content.html,
ltpda_training_2_topic_2_5_content.html,
ltpda_training_2_topic_2_6_content.html,
ltpda_training_2_topic_2_7_content.html,
ltpda_training_2_topic_2_8_content.html,
ltpda_training_2_topic_2_9_content.html,
ltpda_training_2_topic_2_content.html,
ltpda_training_2_topic_3_1_content.html,
ltpda_training_2_topic_3_2_content.html,
ltpda_training_2_topic_3_3_content.html,
ltpda_training_2_topic_3_content.html,
ltpda_training_2_topic_4_1_content.html,
ltpda_training_2_topic_4_2_content.html,
ltpda_training_2_topic_4_3_content.html,
ltpda_training_2_topic_4_4_content.html,
ltpda_training_2_topic_4_5_content.html,
ltpda_training_2_topic_4_6_content.html,
ltpda_training_2_topic_4_7_content.html,
ltpda_training_2_topic_4_content.html,
ltpda_training_2_topic_5_1_content.html,
ltpda_training_2_topic_5_2_content.html,
ltpda_training_2_topic_5_3_content.html,
ltpda_training_2_topic_5_4_content.html,
ltpda_training_2_topic_5_5_content.html,
ltpda_training_2_topic_5_6_content.html,
ltpda_training_2_topic_5_7_content.html,
ltpda_training_2_topic_5_content.html: HTML files for training session 2.

2012-01-19 10:59 mauro

* classes/@tsdata/fitfs.m: Bug fix: we need to support the case of empty tsdata object

2012-01-19 09:07 mauro

* classes/@ao/consolidate.m: Help updated

2012-01-19 09:06 mauro

* classes/@ao/interp.m: Comment changed

2012-01-19 06:57 hewitson

* classes/@pzmodel/pzmodel.m: Put the 'from poles and zeros' case to the top; this avoids calling isparam N times before getting to this most common case.

2012-01-19 06:56 hewitson

* classes/@plist/setDefaultForParam.m: 1) Add a callerIsMethod clause where we handle the simple call setDefaultForParam(objs, key, value)

2) plist.nparams is slow, use numel(plist.params) instead

2012-01-19 06:55 hewitson

* classes/@ltpda_uoh/setPropertyValue.m: I think we only need to apply defaults if caller is not a method. To be discussed.

2012-01-19 06:54 hewitson

* classes/@ltpda_uoh/setObjectProperties.m: replace ismethod with a faster call using strcmp.

2012-01-19 06:52 hewitson

* classes/@plist/applyDefaults.m: 1) Use utils.helper.ismember because it's faster 2) Only build the unused plist if we actually want to use it 3) Simplify the call to setDefaultForParam which has been changed to look for callerIsMethod and in that case handle this simple key-value call.

2012-01-19 06:50 hewitson

* classes/+utils/@helper/callerIsMethod.m: Add ssm2dot to the list of exceptions. This method uses a similar scheme to rebuild and callerIsMethod can break it under some circumstances.

2012-01-19 06:50 hewitson

* classes/@plist/nparams.m: Use callerIsMethod to skip collecting objects.

2012-01-19 06:49 hewitson

* classes/@plist/isparam.m: Use callerIsMethod to skip collectObjects.

2012-01-18 14:30 mauro

* test/test_list.m: Added the test for ao consolidate

2012-01-18 14:29 mauro

* test/test_ao_consolidate.m: A first, very simple test case for ao consolidate

2012-01-18 14:28 mauro

* classes/@ao/consolidate.m: Try to avoid unnecessary calculations Use callerIsMethod Use plist.applyDefaults Support single object input Update the calls to the other methods with proper plists

2012-01-18 14:23 mauro

* classes/@ao/fixfs.m: This is basically rewritten (and still giving some problems ...): +) try to avoid unnecessary .x vector reconstructions +) change the 'fs' default value to [] so to comply with the documentation +) pass a tsdata object to tsdata.fitfs so to avoid unnecessary .x vector calculations +) use the callerIsMethod flag to skip name and history setting

2012-01-18 14:19 mauro

* classes/@ao/split.m: Fixed a bug in setting the toffset in the case of evenly sampled data Pass the tsdata object to the tsdata.fitfs utility so to avoid unnecessary calculations, if possible

2012-01-18 14:18 mauro

* classes/@ao/interpmissing.m: Introduce the callerIsMethod flag to skip history and name setting. Do this in all cases, even if we found no missing points, so to have a record in the history for (possible) analysis comparison

2012-01-18 14:16 mauro

* classes/@ao/interp.m: Introduce the callerIsMethod flag to skip history and name setting Pass the tsdata object to the tsdata.fits utility so to avoid unnecessary calculations, if possible

2012-01-18 14:13 mauro

* classes/@ao/: downsample.m, resample.m, upsample.m, dropduplicates.m, find.m, removeVal.m, select.m: Introduce the callerIsMethod flag to skip history and name setting

2012-01-18 14:12 mauro

* classes/@tsdata/fits.m: +) Support a call tsdata.fits(obj) where obj is a tsdata object. In this case, we check the object: if the x field is empty, we just give back fs and toffset. Otherwise, we extract the x vector and fall back to the original call. +) t0 is now output to be the toffset

2012-01-18 14:08 mauro

* classes/@data2D/applymethod.m: Bug fix: we need to use the couple setX/getX to ensure the toffset is properly handled

2012-01-18 10:30 mauro

* classes/@tsdata/collapseX.m: Cosmetics: just a variable name change

2012-01-18 10:28 mauro

* classes/@tsdata/tsdata.m: Help updated

2012-01-18 08:58 hewitson

* classes/@plist/plist.m: Fix typos.

2012-01-18 08:58 hewitson

* classes/@plist/tohtml.m: Add the plist description to the html representation.

2012-01-18 08:57 hewitson

* classes/@ssmblock/: ssmblock.m, tohtml.m: New method that returns an html table representation of the ssmblock.

2012-01-18 08:56 hewitson

* classes/+utils/@modules/moduleInfo.m: Work around for the java not handling ~ problem.

2012-01-18 08:56 hewitson

* classes/+utils/@modules/modules.m: Add declaration of the makeMethod method.

2012-01-18 08:56 hewitson

* classes/+utils/@modules/: makeMethod.m, method_template.m, method_unittest_template.m: A new utility to make a method in a module based on the template. The method also builds unit tests which inherit the ltpda_uoh tests. This needs reviewed.

2012-01-17 16:08 ingo

* classes/: +utils/@math/iirinit.m, @ao/eqmotion.m, @ao/gnuplot.m:
I have created from the http sites a link which opens the system
browser.

2012-01-17 15:31 ingo

* html_help/help/ug/trouble_shooting_content.html: Use the system
browser (like firefox) for external links instead of the MALTAB
browser.

2012-01-17 15:30 ingo

* html_help/help/ug/sigproc_diff_content.html: typo

2012-01-17 14:57 ingo

* html_help/help/ug/: additional_progs_content.html,
repo_what_is_content.html, sigproc_diff_content.html: Use the
local browser (like firefox) for external links instead of the
MALTAB browser.

2012-01-17 12:31 ingo

* classes/@ao/filter.m: bug fix: This bug appears after renaming
the index of the outer loop because some of the inner loops used
the same index name --> Rename the index name of the inner loops.

2012-01-17 05:48 hewitson

* classes/@ao/filter.m: And another missed instance of the index
change. A real lesson in not committing before testing.
<sheepish>

2012-01-16 20:01 hewitson

* classes/@ao/filter.m: Bug fix. Forgot to change the loop counter
at the start. Silly me.

2012-01-16 11:36 mauro

* test/test_iplot.m: Use values different than default Switch back
to be a function

2012-01-16 09:22 hewitson

* classes/@ao/filter.m: 1) Don't use single letter index counters
2) Use utils.helper.eq2eps for comparing the sample rates. This
answers to MANTIS issue 560.

2012-01-16 09:21 hewitson

* classes/+utils/@helper/: eq2eps.m, helper.m: Compares two numbers
(or vectors of equal length) and returns true if they are within
2*eps of each other.

2012-01-16 09:05 hewitson

* classes/@ao/iploty.m: Fix help header.

2012-01-16 09:03 hewitson

* classes/@ao/iploty.m: 1) Properly handle the default plist
according to the type of input data. This fixes MANTIS bug 537.

2) Use .x and .y instead of .data.getX etc

3) Fix mixed up ylabels. This fixes MANTIS issue 548.

2012-01-16 08:34 hewitson

* classes/@ao/convert.m: 1) Use applyDefaults. 2) Use setOutputs.
3) Preserve units during the conversion to different data types.
This answers to MANTIS issue 535.

2012-01-16 08:24 hewitson

* classes/@ao/gnuplot.m: 1) Added a plist options to plot errorbars
(or not) for fsdata plots. 2) Bug fix: wrong columns were
plotted for real fsdata plots with errors. 3) Some code
hardening: if the tmp command file can't be opened, we throw an
error. 4) Use system() instead of !

These answer to MANTIS bugs 551 and 552.

2012-01-14 11:00 hewitson

* m/etc/ltpda_startup.m: Write the preferences to disk. This
ensures that the next time the preferences are loaded, they are
already up to the current version. This stops the double warning
in ltpda_startup.

2012-01-14 10:48 nicolodi

* classes/+utils/@repository/insertObjMetadata.m: Change toffset
database representation to be a rounded number of secodnds. This
should allow correct reconstruction of the reference time with
seconds granularity.

2012-01-14 10:40 hewitson

* makeToolbox.m: bump version to 2.5.rc1

2012-01-13 21:53 ingo

* html_help/help/helptoc.html: This html page is necessary for all
LTPDA help pages which have a navigation bat at the top.

2012-01-13 21:44 ingo

* html_help/help/: helptocR2009a.xml, helptocR2009b.xml: Set the
product page of LTPDA as the starting help page to uniform with
MALTAB's toolboxes.

2012-01-13 21:38 ingo

* html_help/help/ug/gettingstarted_content.html: Add the text from
the ltpda_top.help page because I have replaced this page with
the product page.

2012-01-13 21:36 ingo

* html_help/help/: helptoc.xml, helptocR2010a.xml: Set the product
page of LTPDA as the starting help page to uniform with MALTAB's
toolboxes.

2012-01-13 21:25 ingo

* html_help/help/ug/releasenotes_content.html: Add 2.5 to the
release notes table.

2012-01-13 21:15 mauro

* classes/@ao/eqmotion.m: Bug fixed. Too much cut&paste ...

2012-01-13 21:14 ingo

* html_help/info.xml: Add a sensible release version for the key 'matlabrelease'. Is is required but not currently parsed from MATLAB.

2012-01-13 21:10 ingo

* html_help/help/demos/demos.xml: Add the information that some demos are coming soon.

2012-01-13 21:09 ingo

* html_help/help/ug/demo_coming_soon.html: Add a help page which says that a demo is coming soon

2012-01-13 21:06 ingo

* html_help/help/helptoc.xml: Use the file helptocR2010a.xml as the default.

2012-01-13 21:02 ingo

* html_help/help/mkhelpfiles.py: Add a feature that skips the using of the html-template-.

2012-01-13 20:59 ingo

* html_help/help/: helptocR2009b.xml, helptocR2010a.xml: - Add an entry for the 2.5 release notes. - Add the product page to the User Guid button

2012-01-13 20:59 ingo

* html_help/help/helptocR2009a.xml: Add an entry for the 2.5 release notes.

2012-01-13 20:55 mauro

* classes/@ao/: max.m, min.m: Rewritten to use ao.applymethod

2012-01-13 20:52 ingo

* html_help/help/: ltpda_product_page.html, ug/ltpda_product_page.html: mode the html product page to the general html folder 'ug'

2012-01-13 15:39 mauro

* test/pipelines/test_ao_detrend.lwb: Use the parameters in the default plist

2012-01-13 15:39 mauro

* test/pipelines/test_ao_polyfit.lwb: Removed (now) unsupported parameter 'COEFFS'

2012-01-13 15:04 mauro

* test/test_ao_heterodyne.m: Use the parameters with values among those supported

2012-01-13 12:34 hewitson

* classes/@plist/applyDefaults.m: Set the error back to a warning now. I think we've collected enough information.

2012-01-13 12:32 hewitson

* test/test_ao_linedetect.m: Set a sensible value for the band-width.

2012-01-13 12:31 hewitson

* classes/@ao/linedetect.m: Added some code hardening in case no lines are found

2012-01-13 12:24 hewitson

* test/test_ltpda_nfest.m: Use the correct plist key for smoother.

2012-01-13 12:23 hewitson

* classes/@ao/linedetect.m: Pass a correct plist on to smoother containing only the supported keys.

2012-01-13 12:20 hewitson

* test/test_ltpda_polydetrend.m: Update test to use the correct plist key.

2012-01-13 10:43 hewitson

* classes/@collection/fromInput.m: Use applyDefaults and setObjectProperties to properly handle the user's inputs.

2012-01-13 10:42 hewitson

* classes/@collection/collection.m: Remove the matrix(plist('plist', plist)) constructor. We think this is a very old remnant, perhaps of the very first GUI.

Use applyDefaults for the matrix(plist) constructor when no 'set' key is found.

2012-01-13 10:42 hewitson

* classes/@matrix/matrix.m: Remove the matrix(plist('plist', plist)) constructor. We think this is a very old remnant, perhaps of the very first GUI.

2012-01-13 10:41 hewitson

* classes/@collection/setObjs.m: use applyDefaults remove setProperties (since this was a very strange usage) use setOutputs.

2012-01-13 09:25 hewitson

* classes/@plist/shouldIgnore.m: Fixed help.

2012-01-13 09:17 hewitson

* classes/@matrix/matrix.m: Replace the use of setProperties with the newer setObjectProperties. This breaks utp_70, but I think the test is wrong.

2012-01-13 09:14 hewitson

* classes/@pest/pest.m: Remove the plist('plist') call. I've no idea what this is for and anyway it doesn't work.

2012-01-13 09:01 hewitson

* classes/@pest/pest.m: Support the plist(plist) constructor. Bug fix: in the last commit I made a cut-paste error.

2012-01-13 08:35 hewitson

* classes/@minfo/getInfoAxis.m: Bug fix: we changed the number of inputs but forgot to update the 'if' statements to account for this.

2012-01-13 08:24 hewitson

* classes/@matrix/fromValues.m: Replace the use of setProperties with the newer setObjectProperties. Not sure if we test all features of this constructor.

2012-01-13 08:17 hewitson

* classes/@matrix/: mchNoisegenFilter.m, fromCSD.m: Replace the use of setProperties with the newer setObjectProperties. BUT: there are no unit tests for this method, so testing is difficult!

2012-01-13 08:13 hewitson

* classes/@pest/pest.m: Replace the use of setProperties with the newer setObjectProperties.

2012-01-13 02:15 mauro

* test/test_ao_timeaverage.m: Fixed function name Use parameter names matching the default plist entries

2012-01-13 02:14 mauro

* classes/@ao/xcorr.m: Use plist.applyDefaults

2012-01-13 02:14 mauro

* classes/@ao/timeaverage.m: Use utils.helper.setoutputs to set outputs Use plist.applyDefaults

2012-01-13 02:13 mauro

* classes/@ao/: rms.m, scale.m, scatterData.m, smoother.m: Use utils.helper.setoutputs to set outputs Use plist.applyDefaults Code harmonization

2012-01-13 02:11 mauro

* classes/@ao/join.m: Use plist.applyDefaults Removed commented-out code

2012-01-13 02:10 mauro

* classes/@ao/: fixfs.m, interpmissing.m, linedetect.m, lscov.m, polyfit.m, removeVal.m: Use plist.applyDefaults

2012-01-13 02:09 mauro

* classes/@ao/heterodyne.m: Use utils.helper.setoutputs to set outputs Use plist.applyDefaults Code harmonization

2012-01-13 02:08 mauro

* classes/@ao/detrend.m: Use plist.applyDefaults Code harmonization
Use the ao_invars quantity so to use the variable name(s) in the
case the input object(s) name(s) is empty

2012-01-13 02:07 mauro

* classes/@ao/dopplercorr.m: Use utils.helper.setoutputs to set
outputs Use plist.applyDefaults Code harmonization Use the
ao_invars quantity so to use the variable name(s) in the case the
input object(s) name(s) is empty

2012-01-13 02:06 mauro

* classes/@ao/: diff.m, dropduplicates.m, eqmotion.m: Use
utils.helper.setoutputs to set outputs Use plist.applyDefaults
Code harmonization

2012-01-13 02:05 mauro

* classes/@ao/: downsample.m, resample.m, upsample.m: Code
harmonization

2012-01-13 02:03 mauro

* classes/@ao/: delay.m, dft.m: Use utils.helper.setoutputs to set
outputs Use plist.applyDefaults Code harmonization

2012-01-12 23:43 mauro

* classes/@ao/: bilinfit.m, linfit.m, polynomfit.m: Use the
ao_invars quantity so to use the variable name(s) in the case the
input object(s) name(s) is empty

2012-01-12 23:19 mauro

* classes/@ao/: median.m, mode.m: Code harmonization with other
methods calling ao.applymethod

2012-01-12 23:02 mauro

* classes/@ao/applymethod.m: Bug fix

2012-01-12 22:28 mauro

* classes/@ao/applymethod.m: Store the output plist (modified by
the applyDefaults method) in a different plist, because it could
be passed back (in subsequent loop evaluation). Example: out =
mean(xy_data, c_data, ts_data); and the default plist are
different for cdata and data2D

2012-01-12 22:23 mauro

* classes/: @cdata/applymethod.m, @data2D/applymethod.m: Removed
the loop over the objects, because it is performed at higher
level.

2012-01-12 21:51 mauro

* classes/@ltpda_obj/eq.m: Rather than suppressing this output,
let's just make it depending from a higher verbosity.

2012-01-12 19:43 ingo

* html_help/help/: bullet_orange.gif, ltpda_product_page.html,
ug/images/bullet_orange.gif: move the image bullet_orange.gif to
the images folder

2012-01-12 19:39 ingo

* html_help/help/: divider_fade.gif, ltpda_product_page.html,
ug/images/divider_fade.gif: move the image divider_fade.gif to
the images path and add this image to the ltpda_product_page.html

2012-01-12 19:23 ingo

* html_help/: info.xml, help/LisaPFicon.gif,
help/ug/images/LisaPFicon.gif: move the image LisaPFicon.gif to
the images path. Necessary for the info.xml file

2012-01-12 19:18 ingo

* html_help/help/: header.html, ltpda_banner.png,
ltpda_product_page.html, ug/images/ltpda_banner.png: move the
image ltpda_banner.png to the images path.

2012-01-12 19:13 ingo

* html_help/help/: ltpda_banner.png, ltpda_product_page.html,
ltpda_toolbox_banner.gif: Use new ltpda_banner.png image

2012-01-12 18:43 ingo

* html_help/help/ltpda_roadmap_page.gif: remove not used image.

2012-01-12 18:40 ingo

* html_help/help/: header.html, ltpda_product_page.html,
pattern_bkgd1.gif, ug/images/pattern_bkgd1.gif: move the
pattern_bkgd1.gif image to the image folder

2012-01-12 18:31 ingo

* html_help/help/: header.html, ltpda_product_page.html,
pixelclear.gif: remove image pixelclear.gif because it doesn't
show anything. At least I can not see this image.

2012-01-12 17:03 nicolodi

* html_help/help/ug/: repo_what_is_content.html,
images/db_tables.png: Add offset to tables description. Sort
table fields in database schema diagram.

2012-01-12 16:01 mauro

* classes/@plist/plist.m: Removed unsupported parameter 'dim' in
AXIS_2D_PLIST factory plist Clarified message for parameter 'dim'
in AXIS_3D_PLIST factory plist

2012-01-12 15:53 mauro

* classes/@data2D/applymethod.m: Removed unsupported (for data2D
objects) option 'dim'

2012-01-12 15:52 mauro

* classes/@cdata/applymethod.m: Help updated

2012-01-12 15:52 mauro

* classes/@ao/mean.m: Moved the calculation of the uncertainty into a private function Fixed a bug: now we set the correct quantities (dx, dy, dz) according to the user input Code and help harmonized

2012-01-12 15:50 mauro

* test/test_mean.m: Added more tests

2012-01-12 14:58 ingo

* classes/@provenance/setFromEncodedInfo.m: Show a warning if a user tries to read objects which are build with an newer LTPDA version. For example a user with LTPDA 2.4 reads an object from LTPDA 2.5. The question is can he trust the data?

2012-01-12 14:57 ingo

* classes/@plist/simplify.m: This method returns now a minfo object.

2012-01-12 14:56 ingo

* classes/@plist/plist.m: Set the access status of the following method to 'hidden' tohtml processForHistory setPropertyForKey getPropertyForKey I set status of the last two methods to 'hidden' because they don't follow our general rules like: - return a minfo object - they use a fix number of inputs

2012-01-12 14:51 ingo

* classes/@miir/miir.m: Set the access status of the constructor-helper methods fromAllpass and mkallpass to 'private'

2012-01-12 14:48 ingo

* classes/@matrix/spsdSubtraction.m: bug fix: Use the correct command in getDefaultPlist for getting the default PLIST from an other method.

2012-01-12 14:46 ingo

* classes/@matrix/crb.m: bug fix: Make a copy of the factory PLIST because the factory PLIST have the flag 'read only'.

2012-01-12 14:45 ingo

* classes/@ltpda_uoh/fromFile.m: Show a warning if a user tries to read objects which are build with an newer LTPDA version. For example a user with LTPDA 2.4 reads an object from LTPDA 2.5. The question is can he trust the data?

2012-01-12 14:43 ingo

* classes/@ltpda_uoh/ltpda_uoh.m: set the visibility of this function to 'hidden'. The user and LTPDA should not use this any more. We keep this method only for backwards compatibility and there only for the rebuilding of the objects.

2012-01-12 13:57 hewitson

* makeToolbox.m: Bump the version to 2.5.dev.

2012-01-12 13:55 hewitson

* classes/@plist/getSetRandState.m: RandnAlg is also deprecated, so

we need to switch on this for the matlab version and use the new NormalTransform instead.

2012-01-12 13:35 hewitson

* classes/@ao/: abs.m, acos.m, angle.m, asin.m, atan.m, conj.m, cos.m, diag.m, eig.m, exp.m, imag.m, inv.m, log.m, log10.m, mean.m, median.m, mode.m, norm.m, phase.m, real.m, sign.m, sin.m, sqrt.m, std.m, sum.m, tan.m, uminus.m, unwrap.m, var.m, det.m, round.m, svd.m: Adopt the new usage of minfo.getInfoAxis

2012-01-12 13:35 hewitson

* classes/@minfo/getInfoAxis.m: Add extra inputs so that the minfo reflects the calling method properly.

2012-01-12 13:22 hewitson

* classes/@ltpda_uo/setPropertyValue.m: Bug fix: when the input plist is used as a value (like with setPlotinfo) we should copy it first and not pass it back for use in the history.

2012-01-12 11:49 hewitson

* classes/@matrix/mcmc.m: Reindent the file. Add the 'Navs' key to the default plist. Use a subset of the input plist to pass to psd and cpsd.

2012-01-12 10:56 nikos

* classes/: +utils/@math/rjsample.m, @matrix/modelselect.m: update and minor bug fixes

2012-01-12 09:08 hewitson

* classes/@ao/filtSubtract.m: Bug fix: don't pass a plist full of unsupported keys to ltf.

2012-01-12 08:40 hewitson

* test/pipelines/test_lincom_cdata.lwb: Bug fix: remove unsupported keys being passed to ao constructor (fromVals).

2012-01-12 08:39 hewitson

* test/pipelines/test_fir_filtering.lwb: Bug fix: remove unsupported 'win' key passed to mfir constructor.

2012-01-12 08:37 hewitson

* test/pipelines/test_ao_conj.lwb: Bug fix: remove (old) unsupported keys.

2012-01-12 08:33 hewitson

* test/pipelines/example_2.lwb: Bug fix: Remove unsupported 'kmin' key from lpsd plist.

2012-01-12 08:29 hewitson

* classes/@ao/spikecleaning.m: Bug fix: Only add the extra filter plist keys to the filter plist, otherwise they end up in the history and then get passed back in on rebuild, throwing warnings in applyDefaults.

2012-01-12 08:28 hewitson

* test/test_ao_fftfilt.m: Bug fix: wrong plist key was being passed to smodel/eval

2012-01-12 08:27 hewitson

* test/test_pzmodel_class.m: Bug fix: remove unsupported 'fs' key.

2012-01-12 08:27 hewitson

* test/test_ltpda_ltf.m: Bug fix: remove unsupported 'kmin' key.

2012-01-12 08:27 hewitson

* test/test_fir_filter.m: Bug fix: Remove unsupported 'win' key.

2012-01-12 08:26 hewitson

* test/test_exp.m: Bug fix: use the new plist keys.

2012-01-12 08:26 hewitson

* test/test_ao_tfe.m: Bug fix: Typo in variable name.

2012-01-11 18:18 mauro

* test/test_smodel_double.m: Another test that needs a tolerance to pass. Something from the past I was not yet able to solve ...

2012-01-11 18:18 mauro

* classes/@ao/applyoperator.m: Use the ao_invars quantity so to use the variable name(s) in the case the input object(s) name(s) is empty

2012-01-11 18:17 mauro

* test/test_ao_tsfcn.m: Cosmetics

2012-01-11 18:13 mauro

* test/test_ao_linfit.m: Harmonized with other test fuctions

2012-01-11 16:55 mauro

* test/test_iplot_2.m: Removed a few 'close all' so to actually see the results of the tests

2012-01-11 16:54 mauro

* test/test_iplot.m: Removed tests testing deprecated syntax

2012-01-11 16:49 mauro

* classes/@ao/iplot.m: Bug fix in the case of fsdata plots, with multiple AOs

2012-01-11 16:38 mauro

* classes/@ao/elementOp.m: Change the output naming of an object with empty name from '?' to 'unknown'. Arguable, I know.

2012-01-11 16:35 mauro

* classes/@ao/double.m: Code harmonization

2012-01-11 15:38 mauro

* classes/@ao/iplot.m: Change the label of an empty object from '?' to 'unknown'. Arguable, I know.

2012-01-11 13:37 ingo

* m/etc/docstyle.css: I have forgotten to update also this doc style file. Is this file here really necessary?

2012-01-11 00:30 ingo

* html_help/help/: docstyle.css, ug/docstyle.css: add new document style

2012-01-10 22:32 mauro

* test/: test_det.m, test_diag.m, test_eig.m, test_inv.m, test_list.m, test_norm.m, test_svd.m: Updated tests

2012-01-10 22:11 mauro

* classes/@ao/var.m: Removed error clearing. It is performed inside by data2D.applymethod. Code harmonized with ao.std Help updated

2012-01-10 22:07 mauro

* classes/@ao/: diag.m, det.m, norm.m, std.m, sum.m, svd.m: Removed error clearing. It is performed inside by cdata.applymethod. Help updated

2012-01-10 22:07 mauro

* classes/@ao/eig.m: Removed error clearing. It is performed inside by cdata.applymethod. Re-introduce the persistent plist Help updated

2012-01-10 22:04 mauro

* classes/@ao/inv.m: Removed error clearing. It is performed inside by cdata.applymethod. Help updated

2012-01-10 21:35 ingo

* html_help/help/ug/: class_desc_ao_content.html, class_desc_collection_content.html, class_desc_filterbank_content.html, class_desc_matrix_content.html, class_desc_mfir_content.html, class_desc_miiir_content.html, class_desc_parfrac_content.html, class_desc_pest_content.html, class_desc_plist_content.html, class_desc_pzmodel_content.html, class_desc_rational_content.html, class_desc_smodel_content.html, class_desc_ssm_content.html, class_desc_timespan_content.html: Update html class description.

2012-01-10 17:40 nicolodi

* html_help/help/ug/: repo_what_is_content.html, images/db_tables.png: Update database structure description and diagram

2012-01-10 16:00 mauro

* test/: test_mean.m, test_std.m, test_var.m: Added a test

2012-01-10 15:57 mauro

* classes/@param/setDefaultOption.m: Trying to clarify error message

2012-01-10 15:35 ingo

* classes/@plist/getSetRandState.m: Use the new or renamed method to get/set random streams. MATLAB R2012a will show a warning if we use the old command.setDefaultStream -> setGlobalStream
getDefaultStream -> getGlobalStream The new command exist since R2011a.

2012-01-10 10:49 mauro

* classes/@ao/linedetect.m: Use utils.helper.setoutputs to set the outputs Use callerIsMethod to skip the history step when called by a method

2012-01-10 10:11 hewitson

* classes/@plist/applyDefaults.m: Change the warning to an error to highlight the places where we have problems. We'll change this back after the test rig has run a couple of times.

2012-01-10 10:08 hewitson

* classes/@ao/spikecleaning.m: Only pass the relevant keys to the IIR constructor.

2012-01-10 09:53 mauro

* m/helper/mc.m: Added a command to close all windows, so to allow clearing of the java graphical classes

2012-01-10 09:25 mauro

* classes/@ao/spikecleaning.m: Use utils.helper.setoutputs to set the outputs Use callerIsMethod Code harmonization with other methods

2012-01-10 09:23 mauro

* test/test_ao_cov.m: Harmonized with other examples Updated constructors Added more tests

2012-01-10 09:23 mauro

* classes/@ao/cov.m: Use utils.helper.setoutputs to set the outputs

2012-01-09 22:16 mauro

* test/test_iplot.m: Removed examples with deprecated syntax 'Ymath' and 'Xmath'

2012-01-09 22:15 mauro

* test/: test_ao_cohere.m, test_ao_cpsd.m, test_ao_pwelch.m, test_ao_tfe.m: Updated constructors Updated tests

2012-01-09 10:04 mauro

* classes/@miir/miir.m: Removed dead code

2012-01-09 10:03 mauro

* test/test_ao_freq_series.m: Added units

2012-01-09 10:03 mauro

* test/test_ao_gapfilling.m: Updated constructors and tests

2012-01-09 10:02 mauro

* test/test_ao_spikecleaning.m: Cosmetics

2012-01-08 09:02 mauro

* classes/@ao/xcorr.m: Minor changes in comments

2012-01-08 09:01 mauro

* test/test_ltpda_xcorr.m: Updated test

2012-01-08 09:00 mauro

* test/: test_mean.m, test_median.m, test_std.m, test_var.m:
Updated constructors and tests

2012-01-05 16:06 nikos

* classes/@matrix/: mcmc.m, modelselect.m: minor bug fixes

2012-01-04 16:15 nikos

* classes/@matrix/modelselect.m: added Laplace-Metropolis method

2012-01-04 14:04 nicolodi

* test/test_atan.m: Fix typo

2012-01-03 16:18 nicolodi

* classes/@LTPDAprefs/cb_guiClosed.m: Remove unnecessary cleanup
code

2012-01-03 07:36 mauro

* test/: test_acos.m, test_asin.m, test_atan.m, test_cos.m,
test_log10.m, test_log_ln.m, test_ltpda_linedetect.m,
test_ltpda_ltf.m, test_sin.m, test_sqrt.m, test_tan.m: Updated
constructors Updated examples to match the current syntax

2012-01-02 22:27 mauro

* classes/@ao/detrend.m: Comply with pest syntax Use
utils.helper.setoutputs to set the outputs

2012-01-02 11:43 mauro

* test/test_mfir_class.m: Removed non any more supported parameter
'win'. Note: we need to check this in the documentation as well!

2012-01-02 11:08 mauro

* test/test_lincom_cdata.m: Updated description

2012-01-02 11:07 mauro

* test/example_2.m: Fixed parameter

2012-01-02 11:04 mauro

* test/: test_ltpda_lincom.m, test_ltpda_tfe.m: Updated description

2012-01-02 11:00 mauro

* test/: test_ltpda_cohere.m, test_ltpda_cpsd.m,
test_ltpda_polydetrend.m: Updated description

2011-12-28 15:49 nikos

* classes/@matrix/modelselect.m: Added other methods to compute
Bayes Factor, user chooses from plist.

2011-12-27 16:50 mauro

* test/test_ao_split.m: Use time.double rather than accessing
utc_epoch_milli

2011-12-27 12:59 mauro

* html_help/help/ug/: additional_progs_content.html,
sysreqts_content.html: Fixed broken link Little improvements in
the text

2011-12-22 10:17 ingo

* classes/@workspaceBrowser/cb_query.m: bug fix: Check before we
use the variable of the RepositoryRetrieveDialog GUI if it exist
or not.

2011-12-20 11:57 mauro

* classes/@ao/split.m: We don't need to subtract the toffset here.

2011-12-20 06:26 hewitson

* classes/@ao/crbound.m: Copy factory plist before modifying.

2011-12-20 06:24 hewitson

* classes/@matrix/modelselect.m: Copy factory plist before
modifying. Fix indentation.

2011-12-20 06:20 hewitson

* classes/@matrix/dispersion.m: Copy factory plist before
modifying. Fix indentation.

2011-12-20 06:19 hewitson

* classes/@matrix/linfitsvd.m: Copy factory plist before modifying.
Cleanup commented out code.

2011-12-19 15:45 mauro

* classes/@ao/mcmc.m: A little bit of code harmonization

2011-12-19 15:44 mauro

* classes/@matrix/mcmc.m: Ensure we deep copy the factory plist
because it is now read-only

2011-12-19 15:25 mauro

* classes/@ao/interpmissing.m: Code harmonization

2011-12-19 15:24 mauro

* classes/@ao/interp.m: With the new behavior we don't need to setT0 any more

2011-12-19 15:18 mauro

* classes/@ao/fixfs.m: Removed (any more) unnecessary timeshift step Use utils.helper.setoutputs

2011-12-19 15:16 mauro

* html_help/help/ug/resample_content.html: Fixed a wrong plist

2011-12-19 12:37 mauro

* classes/@ao/find.m: Adapted to the new behavior of tsdata.setX Use utils.helper.setOutputs Code harmonization

2011-12-19 09:16 nikos

* classes/: +utils/@math/loglikelihood_ssm.m,
+utils/@math/mhsample.m, +utils/@math/rjsample.m,
@matrix/modelselect.m: Bug fix to log-likelihood ssm, added history, cosmetics

2011-12-19 09:11 nicolodi

* classes/tests/database/@ltpda_database/ltpda_database.m: Fix destructor

2011-12-19 09:06 nicolodi

* classes/tests/ao/@test_ao_tsdata_table/test_ao_tsdata_table.m: Fix test

2011-12-18 21:05 mauro

* classes/@ao/gapfilling.m: Bug fix: the sampling frequency can be different than 1 Hz Use utils.helper.setoutputs to set the outputs Use .double instead of .utc_epoch_milli/1000

2011-12-18 20:15 mauro

* classes/@tsdata/collapseX.m: In the case of collapsing x-values of unevenly sampled data, I think we can remove the offset from the first sample. This harmonizes the behavior with the case of evenly sampled data

2011-12-18 20:12 mauro

* classes/@tsdata/setX.m: Make sure we set the toffset when setting x

2011-12-18 20:11 mauro

* classes/@ao/split.m: Make sure we always use the couple setX/getX so to account for the toffset properly

2011-12-17 14:18 mauro

*
html_help/help/ug/images/ltpda_training_1/topic2/split_join_hist.png:
Updated history plot

2011-12-17 14:18 mauro

* html_help/help/ug/ltpda_training_topic_2_8_content.html: Updated a bit

2011-12-17 12:42 hewitson

* classes/@smodel/assignalias.m: Ensure the factory plist is copied before modifying it.

2011-12-17 08:57 hewitson

* classes/: @ao/cohere.m, @ao/lcohere.m, @ao/lpsd.m, @plist/getDefaultAxisPlist.m: Make sure factory plists are copied before attempting to modify them.

2011-12-16 13:11 nicolodi

* classes/+utils/@repository/getCollectionIDs.m: Add missing semicolon

2011-12-16 11:20 nicolodi

* classes/: @collection/fromRepository.m, @ltpda_uo/fromRepository.m: Add defaults to fromRepository user supplied plists

2011-12-16 10:32 mauro

* m/built_in_models/ao/ao_model_retrieve_in_timespan.m: We need to copy the factory plist, because it is read-only.

2011-12-16 10:09 hewitson

* classes/@ltpda_uo/convertSinfo2Plist.m: In order to support the old sinfo structure (which is used in many unit tests) we need to pass the connection out in the plist as well. Since the new database connection manager doesn't cache the connections and doesn't support the 'no selector' key, we need to ensure that the connection passed in from the unit tests ends up in the plist passed to connect(). In the old system, this was kind of working by accident.

2011-12-16 07:54 mauro

* classes/@ao/elementOp.m: Clarified error message

2011-12-15 20:01 mauro

* classes/@ao/elementOp.m: Introduce the possibility to add and subtract objects that are equivalent in terms of SI units. Example: [N] <-> [kg m s⁻²] Note that [nN] is not equivalent to [N], though.

2011-12-15 15:13 nicolodi

* html_help/help/ug/: repo_retrieve_content.html, repo_submit_content.html: Adjust markup

2011-12-15 14:54 nicolodi

* html_help/help/ug/: repo_connect_content.html, repo_submit_content.html: Update User Guide

2011-12-15 14:09 hewitson

* classes/@ltpda_uo/fromRepository.m: Added the '...' to suppress a warning which appears on 2012a (not sure if this warning was

being thrown on earlier versions).

2011-12-15 14:08 hewitson

* classes/: @ltpda_uo/bsubmit.m, @ao/psd.m, @ltpda_uo/submit.m, @ltpda_uo/update.m: Copy the factory plist before modifying it.

2011-12-15 14:08 hewitson

* classes/@plist/plist.m: + Added a new readonly property + Add a rule which stops readonly plists being modified + factory plists are all persistent and readonly now

** This may break many things where factory plists have been used and modified without copying. In those cases, we will need to add the copying step.

2011-12-15 14:06 hewitson

* classes/: @paramValue/paramValue.m, @paramValue/setReadOnly.m, @param/param.m, @param/setReadOnly.m: Add a readonly flag with a setter method which is public but hidden.

2011-12-15 13:55 nicolodi

* classes/+utils/@jmysql/: connect.m, dbquery.m, displayResults.m, getsinfo.m, jmysql.m, query.m, resultsToCell.m: Remove unused functions from utils.jmysql. Deprecate utils.jmysql.getsinfo()

2011-12-15 13:53 nicolodi

* classes/+utils/@repository/: getObjectMetaData.m, repository.m: Add utils.repository.getObjectMetaData() as replacement for utils.jmysql.getsinfo()

2011-12-15 13:24 hewitson

* m/helper/mc.m: Typo fix so that mc works again.

2011-12-15 13:09 nicolodi

* makeToolbox.m: Do not install LoginDialog.jar

2011-12-15 13:02 mauro

* classes/+utils/@modules/buildModule.m: A little nicer, I hope

2011-12-15 13:00 mauro

* classes/@matrix/: psd.m, split.m: Code harmonization

2011-12-15 13:00 mauro

* classes/@matrix/matrix.m: I think the constructor fromValues should be private.

2011-12-15 08:24 hewitson

* classes/@unit/toSI.m: Bug fix: we need to ensure that the prefixes are preserved from each of the input units.

2011-12-15 08:08 hewitson

* classes/@unit/toSI.m: Bug fix: ensure the prefix is carried over to the first element of each converted SI unit.

2011-12-14 13:44 mauro

* classes/+utils/@modules/buildModule.m: Bug fixes: make sure we close the open file; cd into the destination folder and back to avoid Java issue in handling ~ as a folder

2011-12-14 09:51 hewitson

* classes/@ltpda_uoh/fromRepository.m: Bug fix: I think we need to pass the user plist to setObjectProperties.

2011-12-13 13:25 nicolodi

* jar/lib/: jcommon-1.0.8.jar, mysql-connector-java-5.1.6-bin.jar, swing-layout-1.0.4.jar: Sorry. I made some confusion and remove the wrong files. Adding them back

2011-12-13 13:03 nicolodi

* jar/.cvsignore: Ignore files copied over by makeToolbox

2011-12-13 12:46 nicolodi

* jar/lib/swing-layout-1.0.4.jar: Remove one more copied file

2011-12-13 12:41 ingo

* test/draftConvert128_3toAOs.m: Remove draft. Have a look to the OMS test campaign

2011-12-13 12:41 nicolodi

* jar/: DataTable.jar, LoginDialog.jar, MPipeline.jar, lib/jcommon-1.0.8.jar, lib/mysql-connector-java-5.1.6-bin.jar: Remove files copied over by makeToolbox. It does not make sense to have two copies of them

2011-12-13 11:12 nicolodi

* jar/lib/swing-layout-1.0.4.jar: Add swing-layout library version 1.0.4

2011-12-13 11:03 nicolodi

* jar/lib/swing-layout-1.0.3.jar: Remove old swing-layout library

2011-12-13 10:56 nicolodi

* classes/: +utils/@repository/createCollection.m, +utils/@repository/getCollectionIDs.m, +utils/@repository/repository.m, @ltpda_uo/submit.m: Support new database collections representation

2011-12-13 10:54 nicolodi

* classes/@collection/fromRepository.m, classes/@ltpda_uo/fromRepository.m, classes/@ltpda_uo/submit.m, classes/@ltpda_uo/update.m, m/built_in_models/ao/ao_model_retrieve_in_timespan.m: Use onCleanup handler to close database connections

2011-12-13 10:53 nicolodi

* classes/@LTPDADatabaseConnectionManager/LTPDADatabaseConnectionManager.m: Fix credentials expiry handling

2011-12-13 10:52 nicolodi

*
classes/@LTPDADatabaseConnectionManager/LTPDADatabaseConnectionManager.m:
Extend LTPDADatabaseConnectionManager.clear() with the
possibility to clear specific cache entries

2011-12-13 10:52 nicolodi

* classes/+utils/@credentials/credentials.m: Extend
credentials.disp() to show expiry time

2011-12-13 10:51 nicolodi

* classes/@plist/plist.m: Avoid duplication in database connection
plist definitions

2011-12-13 10:50 nicolodi

* classes/@plist/plist.m: Fix. Default password should be [] not an
empty string

2011-12-13 10:44 nicolodi

* classes/
@LTPDADatabaseConnectionManager/LTPDADatabaseConnectionManager.m,
@ltpda_uo/retrieve.m: Cleanup

2011-12-13 10:43 nicolodi

*
classes/@LTPDADatabaseConnectionManager/LTPDADatabaseConnectionManager.m:
Report authentication errors to user

2011-12-13 10:42 nicolodi

* classes/+utils/@mysql/connect.m: User friendlier errors from
utils.mysql.connect

2011-12-13 10:40 nicolodi

* classes/tests/database/@ltpda_ao_table/test_ao_data_id.m: Keep
backtrace on error

2011-12-13 10:38 nicolodi

* classes/tests/@ltpda_test_runner/run_test_list.m: Show backtrace
on unit test errors

2011-12-13 10:37 nicolodi

* classes/@ltpda_uo/submitDialog.m: Remove commented-out code

2011-12-13 10:36 nicolodi

* classes/@LTPDAPrefs/: cb_guiClosed.m, loadPrefs.m: Suppress
output messages on preferences loading and saving

2011-12-13 10:34 nicolodi

*
classes/@LTPDADatabaseConnectionManager/LTPDADatabaseConnectionManager.m:
Add known repositories list to LTPDAPreferences

2011-12-13 10:32 nicolodi

* makeToolbox.m: Update makeToolbox

2011-12-13 10:31 nicolodi

* classes/@LTPDAworkbench/: LTPDAworkbench.m, cb_launchRepogui.m, cb_openRepoManagerGUI.m, cb_queryRepository.m, cb_submitObjects.m: Update LTPDAworkbench

2011-12-13 10:30 nicolodi

* classes/@workspaceBrowser/: cb_query.m, cb_retrieve.m, retrieveObjectsFromDialog.m, workspaceBrowser.m: Update workspaceBrowser

2011-12-13 10:24 nicolodi

* m/helper/LTPDARepositoryManagerGui.m: Remove LTPDARepositoryManager implementation

2011-12-13 10:21 nicolodi

* m/: etc/ltpda_startup.m, helper/mc.m: Remove LTPDARepositoryManager initialization

2011-12-13 10:14 nicolodi

* classes/tests/database/: @ltpda_ao_table/test_ao_data_id.m, @ltpda_cdata_table/getTableEntry.m, @ltpda_database/executeQuery.m, @ltpda_database/getDataIdFromAoTable.m, @ltpda_database/getTableEntry.m, @ltpda_database/init.m, @ltpda_database/ltpda_database.m, @ltpda_fsdata_table/getTableEntry.m, @ltpda_tsdata_table/getTableEntry.m, @ltpda_xydata_table/getTableEntry.m: Update tests

2011-12-13 10:13 nicolodi

* classes/: +utils/@repository/adjustPlist.m, +utils/@repository/repository.m, @collection/fromRepository.m, @ltpda_uo/fromRepository.m: Properly record history in fromRepository constructors

2011-12-13 10:10 nicolodi

* classes/: @ao/ao.m, @collection/collection.m, @filterbank/filterbank.m, @matrix/matrix.m, @mfir/mfir.m, @miir/miir.m, @parfrac/parfrac.m, @pest/pest.m, @plist/plist.m, @pzmodel/pzmodel.m, @rational/rational.m, @smodel/smodel.m, @ssm/ssm.m, @timespan/timespan.m: Update check for repository connection parameters in constructors

2011-12-13 10:08 nicolodi

* classes/@collection/fromRepository.m: Update collection.fromRepository

2011-12-13 10:07 nicolodi

* classes/@ltpda_uo/update.m: Update ltpda_uo.update

2011-12-13 10:07 nicolodi

* classes/@ltpda_uo/submit.m: Update ltpda_uo.submit

2011-12-13 10:06 nicolodi

* classes/@ltpda_uo/fromRepository.m: Update ltpda_uo.fromRepository

2011-12-13 10:05 nicolodi

* classes/@plist/plist.m: Update plist.FROM_REPOSITORY_PLIST and plist.TO_REPOSITORY_PLIST

2011-12-13 10:04 nicolodi

* m/built_in_models/ao/ao_model_retrieve_in_timespan.m: Update ao_model_retrieve_in_timespan

2011-12-13 10:03 nicolodi

* classes/+utils/@jmysql/: connect.m, dbquery.m, getsinfo.m, query.m, resultsToCell.m: Update utils.jquery

2011-12-13 10:02 nicolodi

* classes/+utils/@jmysql/: jmysql.m, queryDialog.m, submitDialog.m: Remove broken functions from utils.jmysql

2011-12-13 09:51 nicolodi

* classes/+utils/@jmysql/: dbconnTojconn.m, execute.m, getRepositoryVersion.m, getUserID.m, getXdoc.m, insert.m, jconnTodbconn.m, jmysql.m: Remove unused functions from utils.jmysql

2011-12-13 09:48 nicolodi

* classes/+utils/: @jmysql/insertObjMetadata.m, @jmysql/insertObjMetadataV1.m, @jmysql/updateObjMetadata.m, @jmysql/updateObjMetadataV1.m, @repository/insertObjMetadata.m, @repository/insertObjMetadataV1.m, @repository/repository.m, @repository/updateObjMetadata.m, @repository/updateObjMetadataV1.m: Move more functions to utils.repository

2011-12-13 09:37 nicolodi

* classes/@ltpda_uo/retrieve.m: Use utils.repository utilities

2011-12-13 09:35 nicolodi

* classes/+utils/@repository/: getCollectionIDs.m, getObjectType.m, getUser.m, repository.m: Add LTPDA Repository utility functions into utils.repository

2011-12-13 09:27 nicolodi

* classes/@ltpda_uo/retrieve.m: Check for binary only objects

2011-12-13 09:26 nicolodi

* classes/@ltpda_uo/retrieve.m: Remove dead code

2011-12-13 09:22 nicolodi

* classes/@ltpda_uo/retrieve.m: Clarify ltpda_uo.retrieve parameters handling

2011-12-13 09:19 nicolodi

* classes/@ltpda_uo/retrieve.m: Make ltpda_up.retrieve work with java.sql.Connection objects

2011-12-13 09:17 nicolodi

* classes/+utils/@mysql/: execute.m, mysql.m: Add utils.mysql.execute

2011-12-13 09:14 nicolodi

*
classes/@LTPDADatabaseConnectionManager/LTPDADatabaseConnectionManager.m:
Integrate LTPDADatabaseConnectionManager with LTPDAPreferences

2011-12-13 09:03 nicolodi

* classes/: +utils/@credentials/credentials.m,
+utils/@mysql/connect.m, +utils/@mysql/mysql.m,
@LTPDADatabaseConnectionManager/LTPDADatabaseConnectionManager.m:
Add LTPDADatabaseConnectionManager implementation. Matlab code

2011-12-13 08:45 nicolodi

* classes/+utils/@mysql/: connect.m, dbquery.m, getAOSInTimeSpan.m,
getMD5hash.m, getMaxId.m, getObjIds.m, getObjType.m,
getRepositoryVersion.m, getUserID.m, getXdoc.m, getsinfo.m,
insert.m, logindlg.m, mysql.m: Remove old code

2011-12-12 12:54 luigi

* classes/+utils/@math/KSpValue.m: this util will be removed till a recoding

2011-12-12 12:52 luigi

* classes/: +utils/@math/kstest.m, @ao/kstest.m: removed the call to KSpValue which will be not supported till a recoding this does not alter the result of the test

2011-12-12 08:35 hewitson

* classes/@ao/: ao.m, bicohere.m, cohere.m, cpsd.m, psd.m, tfe.m, welch.m, welchparse.m, welchscale.m, xspec.m: Remove the old welch code and use the new stuff exclusively.

2011-12-12 08:29 hewitson

* classes/@ao/firwhiten.m: Just removed old help text from the end of the file because it was triggering my grep for 'welch'.

2011-12-07 11:19 luigi

* classes/@ao/fftfilt.m, classes/@ao/fftfilt_core.m,
test/test_ao_fftfilt.m: included in fftfilt the possibility to do freq domani filtering with options lowpass, highpass, bandpass, bandreject
fftfilt_core was modified to include the new features
utp_ao_fftfilt was modified accordingly a simple test on white noise of the new features was introduced in test_ao_fftfilt

2011-12-05 08:40 hewitson

* classes/@matrix/fromInput.m: Updated to current best practices regarding use of callerIsMethod and applyDefaults.

2011-12-02 10:15 hewitson

* classes/+utils/@models/built_in_model_template.m: Changes to the model template to reflect best practices and to make it explicit to developers how to handle plists within models.

2011-12-02 10:05 hewitson

* classes/@ltpda_uoh/fromModel.m: Make a check on the plist before we call setObjectProperties. We remove the global keys if they are still empty because sometimes these properties are set inside the models.

2011-12-02 10:04 hewitson

* classes/@ltpda_uo/fromModel.m: Pass the plist from the model back to to the subclass call in case it was modified.

2011-12-02 10:03 hewitson

* classes/@ltpda_uoh/ltpda_uoh.m: Bug fix: removing the 'plotinfo' was missing.

2011-12-02 10:03 hewitson

* classes/+utils/@models/mainFnc.m: Remove the copying of the plist. We have to push the copying to the models because in some cases the modified plist should end up in the history (cases where random noise generators are used).

2011-12-02 10:02 hewitson

* classes/@ssm/ssm.m: Bug fix: the factory plist should be combined with the one containing the global keys.

2011-12-02 08:08 hewitson

* classes/@ao/wosa.m: Bug fix: a variable had the wrong name.

2011-12-01 10:41 hewitson

* classes/+utils/@math/: math.m, welchscale.m: Moved welchscale to utils.math because this is not ao related at all.

2011-12-01 10:35 hewitson

* classes/@ao/cohere.m: added the temporary plist option to select the old method.

2011-12-01 10:35 hewitson

* classes/@ao/wosa.m: implemented cohere and mscohere.

2011-12-01 10:01 hewitson

* classes/@ao/tfe.m: Added a temporary plist key to switch between new and old estimation methods.

2011-12-01 10:01 hewitson

* classes/@ao/wosa.m: Implements tfe now.

2011-12-01 09:51 hewitson

* classes/@ao/cpsd.m: Added a temporary plist key to switch between new and old estimation methods.

2011-12-01 09:51 hewitson

* classes/@ao/xspec.m: Use the new wosa method if the plist so instructs.

2011-12-01 09:50 hewitson

* classes/@ao/wosa.m: Added some more help comments. Added cpsd calculation. Fixed bug in cross-spectrum calculation.

2011-12-01 09:30 hewitson

* classes/@ao/ao.m: declare the new static private wosa method.

2011-12-01 09:30 hewitson

* classes/@ao/psd.m: Modify psd to use the new wosa method. There is a plist to flip back to the old method just for testing. We'll remove the plist option later.

2011-12-01 09:29 hewitson

* classes/@ao/wosa.m: Beginning our own implementation of Welch's overlapped average algorithm to produce spectral estimates. So far it only handles PSD.

2011-11-30 07:49 hewitson

* classes/@ltpda_uo/retrieve.m: Bug fix: there was an assumption that a result of the query to get the binary object always results in a non-empty result. This is not always the case so the variable 'dd' needs to be defined. Bug fix: if retrieving fails then the connection should be unlocked in the catch clause. Don't print out a custom error message since we display the real error anyway.

2011-11-24 14:50 nikos

* classes/+utils/@math/: math.m, rjsample.m: some small changes in plotting

2011-11-20 20:15 mauro

*
classes/tests/models/@ltpda_builtin_model_utp/test_builtin_model_versions.m:
I think that the name should be identical in the built <->
rebuilt object

2011-11-20 20:13 mauro

*
classes/tests/models/@ltpda_builtin_model_utp/test_builtin_model_version.m:
Added messages on assert steps

2011-11-18 19:32 mauro

*
classes/tests/models/@ltpda_builtin_model_utp/test_builtin_model_versions.m:
Clarified message on assert steps

2011-11-18 19:30 mauro

* classes/tests/@ltpda_uoh_tests/test_history_setName.m: The setName is now a method of the ltpda_uo class Added description message on assert steps

2011-11-18 11:33 hewitson

* classes/@ao/map3D.m: some simplifications and bug fixes (which I forgot to copy over before committing).

2011-11-18 11:33 hewitson

* classes/@ao/map3D.m: A new method which maps the input 1 or 2D objects to a 3D object. Fairly simple at the moment, but more features could be added.

2011-11-18 09:09 mauro

* classes/@ltpda_uo/update.m: Variable name change

2011-11-18 09:08 mauro

* classes/@ltpda_uo/submit.m: Variable name change Fixed bug checking the fields Added 'author' to the field checking list

2011-11-16 16:21 nikos

* classes/: @ao/mcmc.m, @matrix/mcmc.m: update utp for ao.mcmc

2011-11-16 09:52 nikos

* classes/: +utils/@math/loglikelihood_ssm.m, @matrix/modelselect.m, +utils/@math/loglikelihood_matrix.m, +utils/@math/mhsample.m, +utils/@math/rjsample.m, +utils/@math/stnr.m: Added SNR to all cases, store Loglikelihoods to procinfo for modelselect

2011-11-16 09:26 mauro

* classes/@ltpda_uoh/rebuild.m: Use utils.helper.setoutputs to set the outputs Cosmetics

2011-11-16 09:25 mauro

* classes/@history/rebuild.m: Cosmetics

2011-11-16 08:55 mauro

*
classes/tests/database/@ltpda_objmeta_table/test_objmeta_author.m: Changed to: - report what went wrong in the assert tests - the 'username' field is now expected to be non-empty

2011-11-11 16:21 luigi

* classes/@ao/: firwhiten.m, smoother.m: added the call to callerIsMethod which was missing

2011-11-10 10:47 mauro

* classes/@ltpda_uo/submitDialog.m: Fixed a bug similar to the one I had introduced

2011-11-10 10:22 mauro

* classes/@ltpda_uo/update.m: The last commit was really stupid, I did not notice the _. Reverted back. Thank you Daniele.

2011-11-10 09:37 mauro

* classes/@ltpda_uo/update.m: I am not sure why we needed to check

twice for some parameters.

2011-11-09 20:58 mauro

* classes/@ltpda_uo/: submit.m, update.m: Insert the username of the submitter as the 'author' field in the 'objmeta' table. Currently there is no easy way to insert this info.

2011-11-09 19:47 mauro

* classes/+utils/@jmysql/updateObjMetadata.m: The toffset field was not updated Harmonize behavior with insertObjMetadata

2011-11-09 19:45 mauro

* classes/+utils/@jmysql/insertObjMetadata.m: When inserting a tsdata object, we have to ensure that the table tsdata contains a t0 value that corresponds to the actual absolute position of the starting x-value. The toffset value is inserted so to allow reconstruction of the object t0. This ensure back-compatibility ('old' clients reading 'new' dbs)

2011-11-07 21:51 mauro

* classes/+utils/@jmysql/insertObjMetadata.m: Inserted version string

2011-11-07 21:50 mauro

* classes/+utils/@jmysql/updateObjMetadata.m: Harmonized with +utils/@jmysql/insertObjMetadata Inserted version string

2011-11-07 21:34 mauro

* classes/@ltpda_uo/update.m: Harmonized with ltpda_uo.submit

2011-11-07 21:11 mauro

* classes/@ltpda_uo/submit.m: Cosmetics

2011-11-07 19:57 mauro

* classes/@ltpda_uo/submit.m: Removed sprintf in error Cosmetics

2011-11-07 19:55 mauro

* classes/@ltpda_uo/bsubmit.m: Minor changes

2011-11-07 16:34 miquel

* classes/@ao/gapfilling.m: bug fix: removal of fs in the computation of start and end time of the two timeseries setting the 't0' of the output object

2011-11-04 22:11 mauro

* classes/@tsdata/tsdata.m: Making the internal representation starting always from 0, regardless of the data being evenly sampled or not. This should have no effect to the user, who will keep interacting with the 'x' method.

2011-11-04 22:08 mauro

* classes/@tsdata/tsdata.m: Removed duplicated command

2011-11-02 07:41 hewitson

* classes/@pz/pz.m: Bug fix (again). This fix for the case of $Q < 0.5$ was applied in an earlier version but then got removed again for some reason.

2011-10-25 13:50 luigi

* classes/@parfrac/parfrac.m: the error when a empty direct term is provided was substituted by a set to direct term equal to zero

2011-10-24 10:21 nikos

* classes/: +utils/@math/rjsample.m, @matrix/modelselect.m: Added 1input/1output case to modelselect, modified rjsample function to be a little faster (replaced eval functions).

2011-10-24 09:33 nikos

* classes/: +utils/@math/loglikelihood_matrix.m, +utils/@math/loglikelihood_ssm.m, @ao/mcmc.m, @matrix/mcmc.m: ao.mcmc now passes objects to matrix.mcmc. Easier to maintain the codes that way. Added case 1input/1output to matrix.mcmc, loglikelihood_ssm & matrix.

2011-10-13 14:43 hewitson

* classes/@matrix/mtimes.m: Bug fix: allow mtimes to work with cdata objects as well.

2011-10-12 22:30 mauro

* classes/@ao/fromDatafile.m: When reading from file during the header scan, make sure to perform some error checking before continuing

2011-10-12 18:41 hewitson

* m/helper/keys.m: Some improvements. You can now do

```
keys('ao')
```

to get constructor keys.

2011-10-12 18:37 hewitson

* m/helper/keys.m: A helper function to list the keys and parameter sets for methods. For example,

```
keys('ao', 'iplot') keys('miir', 'resp')
```

2011-10-11 17:34 nikos

* classes/@pest/mcmcPlot.m: small typos

2011-10-11 16:37 nikos

* classes/@pest/mcmcPlot.m: simple tool to plot mcmc pest objects

2011-10-07 15:44 nikos

* classes/+utils/@math/rjsample.m: rjmcmc/rjsample (dimension matching issues update)

2011-10-07 10:19 miquel

* classes/@matrix/crb.m: include 1x1 option in crb method

2011-10-07 10:19 miquel

* classes/+utils/@math/math.m: adding new functions fisher matrix functions in math.m

2011-10-07 10:17 miquel

* classes/+utils/@math/: diffStepFish_1x1.m, fisher_1x1.m: adding 1input/1output functions for the fisher matrix

2011-10-06 07:21 hewitson

* classes/@ao/select.m: The last change to this (removing the collapseX) meant that the nsecs was not recomputed. We do this with fixNsecs.

2011-10-05 17:43 ingo

* classes/@ao/split.m: bug fixes: - The tsdata/setX sets the toffset to 0 so that it is necessary to use the getX method because the getter add the toffset to the x-vector

2011-10-05 14:04 ingo

* classes/@ao/find.m: kind of bug fix: Remove the command line which sets the y-values again.

2011-10-05 14:03 ingo

* classes/@data2D/setXY.m: Call the setX and setY function instead of setting the values direct.

2011-10-05 14:02 ingo

* classes/@data2D/setX.m: Move the special part which happen only to a tsdata object to the overloaded function.

2011-10-05 14:01 ingo

* classes/@tsdata/setX.m: New method which calls the super-class method and sets the toffset to 0.

2011-10-05 12:33 ingo

* classes/@ao/find.m: bug fix: It is necessary to set the toffset to 0 because the x-vector still contain the toffset (we use getX to get the x-vector)

2011-10-05 11:52 ingo

* classes/@tsdata/: loadobj.m, saveobj.m: Handel the adding and subtracting the toffset to/from t0

2011-10-05 11:50 ingo

* classes/@ltpda_uoh/fromFile.m: - Remove the t0 fix for the MAT part because we moved this into the MATLAB functions tsdata/saveobj and tsdata/loadobj. This allows also the MATLAB load function instead the AO constructor. - Remove a redundant PLIST combine step

2011-10-05 11:49 ingo

* classes/@ltpda_uo/save.m: - Remove the t0 fix for the MAT part because we moved this into the MATLAB functions tsdata/saveobj

and tsdata/loadobj. This allows also the MATLAB load function instead the AO constructor.

2011-10-05 08:40 hewitson

* html_help/help/ug/ltpda_training_topic_1_7_content.html: Fixed typo.

2011-10-05 08:38 hewitson

* classes/@ao/fromDatafile.m: Apply some defaults to xunits for tsdata and fsdata if the user doesn't specify any xunits.

2011-09-30 10:33 ingo

* classes/@ltpda_uoh/setPropertyValue.m: bug fix: add the check for the minfo object also in the ltpda_uoh class.

2011-09-29 16:04 ingo

* classes/@ao/split.m: remove the 'timeshift' option from all sets.

2011-09-29 16:03 ingo

* classes/: @ltpda_uo/setPropertyValue.m, @ltpda_uoh/setPropertyValue.m: bug fix: Move the getInfo part from the ltpda_uoh class to the super class: ltpda_uo because PLIST methods also ask for minfo objects.

2011-09-29 14:09 ingo

* classes/@tsdata/setFs.m: bug fix: It is necessary to compute new 'nsecs' if we have even sampled data.

2011-09-29 14:04 ingo

* classes/@ltpda_filter/setHistout.m: bug fix: Add additional output to the processSetterValues.

2011-09-27 12:40 nikos

* classes/+utils/@math/rjsample.m, @matrix/modelselect.m: some minor changes (rjmc)mc)

2011-09-27 10:22 nikos

* classes/+utils/@math/math.m: adapt to recent changes (rjmc)mc)

2011-09-27 10:20 nikos

* classes/@matrix/modelselect.m: method to compute the bayes factors for an array of input models.

2011-09-27 10:20 nikos

* classes/+utils/@math/rjsample.m: reverse jump mcmc (update)

2011-09-22 22:12 nikos

* classes/+utils/@math/math.m: adapt to recent changes (rjmc)mc)

2011-09-22 22:09 nikos

* classes/@matrix/modelselect.m: preprocessing data for rjmc)mc)

2011-09-22 22:07 nikos

* classes/+utils/@math/rjsample.m: reverse jump mcmc function for model selection

2011-09-19 08:19 miquel

* classes/: +utils/@math/fisher_2x2.m, @matrix/crb.m: change call to functions

2011-09-19 08:18 miquel

* classes/+utils/@math/math.m: changing call definitions for 'fisher_2x2' and 'diffStepFish'

2011-09-19 08:17 miquel

* classes/+utils/@math/diffStepFish.m: new working version. Adds criterion to return the best differentiation step based on the diff of the determinant of the Fisher matrix

2011-09-17 05:25 hewitson

* classes/@ltpda_uoh/setProcinfo.m: Oops. Bug fix: typo in the property being set.

2011-09-17 05:09 hewitson

* classes/@ltpda_uo/processSetterValues.m: Fix help.

2011-09-17 05:09 hewitson

* classes/: @ao/setToffset.m, @filterbank/setlunits.m, @filterbank/setOunits.m, @pzmodel/setGain.m: Adapt to the new signature of processSetterValues.

2011-09-16 13:38 hewitson

* classes/: @pzmodel/setDelay.m, @timespan/setEndT.m, @timespan/setStartT.m: Use the new signature for processSetterValues.

2011-09-16 13:36 luigi

* m/built_in_models/ssm/ssm_model_HARMONIC_OSC_1D.m: added a new version allowing to create a model with symbolic parameters

2011-09-16 07:04 hewitson

* classes/: @ltpda_uoh/setDescription.m, @ltpda_uoh/setMdlfile.m, @ltpda_uoh/setName.m, @plist/setDescription.m, @plist/setMdlfile.m, @plist/setName.m: These are now implemented in the proper class.

2011-09-16 07:04 hewitson

* classes/: @ao/setReferenceTime.m, @ltpda_tf/setlunits.m, @ltpda_tf/setOunits.m: Adjust to the new signature of processSetterValues. These will be converted to use the new generic setter later.

2011-09-16 07:02 hewitson

* classes/: @ltpda_uoh/setPlotinfo.m, @ltpda_uoh/setProcinfo.m, @ao/setDx.m, @ao/setDy.m, @ao/setFs.m, @ao/setT0.m, @ao/setX.m, @ao/setXunits.m, @ao/setY.m, @ao/setYunits.m, @ao/setZ.m, @ao/setZunits.m, @smodel/setYunits.m: Implemented using the new

generic setter method.

2011-09-16 07:01 hewitson

* classes/@ltpda_uoh/setObjectProperties.m: Cleaned up some commented out code.

2011-09-16 07:01 hewitson

* classes/@ltpda_uoh/setPropertyValue.m: The subclass implementation of setPropertyValue which calls super and handles the history.

2011-09-16 07:01 hewitson

* classes/@ltpda_uo/setPropertyValue.m: A new method for setting a property value. This allows us to make fairly generic setter methods.

2011-09-16 07:00 hewitson

* classes/@ltpda_uo/: setDescription.m, setMdlfile.m, setName.m: Implement these setters in the correct class.

2011-09-16 06:59 hewitson

* classes/: @ltpda_uo/processSetterValues.m, @plist/processSetterValues.m: Make the super-class and override have the same signature.

2011-09-16 06:59 hewitson

* classes/@ltpda_uoh/ltpda_uoh.m: Declare setPropertyValue protected.

2011-09-16 06:59 hewitson

* classes/@ltpda_uo/ltpda_uo.m: Remove public method declarations and declare setPropertyValue protected.

2011-09-16 06:58 hewitson

* classes/@ao/timeshift.m: Added a comment to the help text.

2011-09-15 13:50 hewitson

* classes/@miir/fromAB.m: Bug fix: we don't want to set 'a' and 'b' again because we do some processing on the values without setting the values back to the plist. And anyway, there's no point in setting them twice, or 'fs' for that matter.

2011-09-07 16:19 ingo

* classes/@ao/split.m: bug fix? The AO method 'X' already returns the toffset. So it is not necessary to consider the offset in the start and end time. or?

2011-09-07 16:13 ingo

* classes/@ao/timeshift.m: bug fix: Change the default value of the 'offset' option from [] to 0.

2011-09-07 16:12 ingo

* classes/+utils/@jmysql/insertObjMetadata.m: Add the meta data 'toffset' to the database

2011-09-02 13:42 ingo

* classes/@ao/getAbsX.m: delete method

2011-09-02 13:12 ingo

* classes/@ao/setReferenceTime.m: Update header information.

2011-09-02 13:11 ingo

* classes/@ao/join.m: Some update due to the new property 'toffset'

2011-09-02 13:10 ingo

* classes/@time/parse.m: bug fix: The time zones GMT+1, gmt-1, ... didn't work. But in the preferences can we choose one of this time zones.

2011-09-02 13:05 ingo

* classes/@ltpda_data/setYunits.m: bug fix: typo -> The output variable had the name 'oby' instead of 'obj'

2011-09-02 12:58 ingo

* classes/@ao/getAbsX.m: new method which returns the absolute x value of a time series analysis object

2011-08-24 12:17 hewitson

* classes/@ltpda_uo/submit.m: Bug fix: the name of the variable holding the filename of the sinfo xml file was wrong. When did this change? How did it ever work?

2011-08-24 09:29 hewitson

* classes/@matrix/psd.m: New wrapped version of psd for the matrix class. Each object is just passed on to psd of the object class. No checks are made yet on the class of the internal objects.

2011-08-24 09:29 hewitson

* classes/@ao/psd.m: Add callerIsMethod check to avoid adding history

2011-08-24 08:06 hewitson

* classes/@minfo/tohtml.m: Minor modification to display which looks better when the method is part of a package.

2011-08-23 16:12 hewitson

* classes/@ao/split.m: I think this is the correct logic for handling the toffset field. Now we need to understand why the tests fail (they failed before this change and after it). At least my private test cases are passing.

2011-08-23 15:51 hewitson

* classes/@matrix/: fixfs.m, resample.m: Two new methods wrapping the equivalent ao methods.

2011-08-23 15:51 hewitson

* classes/@matrix/split.m: Call the wrapper method to apply split

to the internal objects.

2011-08-23 15:50 hewitson

* classes/@matrix/matrix.m: Declare wrapper() as private.

2011-08-23 15:50 hewitson

* classes/@matrix/wrapper.m: A new wrapper method which let's us quickly and easily create wrapper methods for the internal objects.

2011-08-23 15:49 hewitson

* classes/@ao/interp.m: Clean up accessing the data. Add a reset of the toffset because this value is included in the x-values. If we don't reset it to 0 here then it gets doubled when we collapse later.

2011-08-23 15:48 hewitson

* classes/@ao/fixfs.m: We only take the initial time from the first data point in the case that the data is unevenly sampled. Otherwise this value is returned from fits. This all seems a little messy and fragile. We need to revisit this.

2011-08-23 14:37 hewitson

* classes/@matrix/split.m: Also get the sets by calling getInfo

2011-08-23 14:35 hewitson

* classes/@matrix/split.m: Fix typos in help header and add a comment that this is a wrapper. Also call ao.getInfo('split') for the default plists.

2011-08-23 12:53 hewitson

* classes/@ltpda_uoh/setObjectProperties.m: Don't loop over the objects. Let the setters do that.

2011-08-23 12:52 hewitson

* classes/@ltpda_uoh/: setName.m, setPlotinfo.m: Properly process the input values even if the caller is a method.

2011-08-22 07:57 hewitson

* classes/@timespan/fromTimespanDef.m: Get the values from the processed plist. Add exceptions to the setObjectProperties step since we set startT and endT in the constructor code explicitly.

2011-08-22 07:56 hewitson

* classes/@timespan/timespan.m: Changed the default value for STARTT and ENDT to a string so that the parse step in apply defaults doesn't result in []. The MATLAB result for eval('14:00') is []. Since the default value for these properties is a double, then parse tries to eval a string to get a double. Unfortunately the eval of '14:00' doesn't fail but just produces []. I guess it's being interpreted as the range 14 to 0. This change can be debated, and maybe we should find a better way.

2011-08-22 07:23 hewitson

* classes/@ao/ao.m: Moved the plotinfo key to the ltpda_uoh class.

2011-08-22 07:23 hewitson

* classes/@ltpda_uoh/ltpda_uoh.m: it should be possible to set the plotinfo for any ltpda_uoh object. So we move the key from the ao class to the ltpda_uoh class.

2011-08-22 07:22 hewitson

* classes/@ltpda_uo/ltpda_uo.m: Bug fix. I think we want the global keys (name, description, etc) to be in all plists, don't we?

2011-08-22 07:22 hewitson

* classes/@pest/pest.m: Added missing yunits property. We have tests where we set the yunits, so we must have the key in the plist.

2011-08-17 09:01 hewitson

* classes/@ao/fromFcn.m: Added some comments.

2011-08-17 09:01 hewitson

* classes/@smodel/fromExpression.m: Simplify this constructor and employ the new exception input to setObjectProperties to avoid trying to reset properties we already set.

2011-08-17 09:00 hewitson

* classes/@ao/fromDatafile.m: Calling the data setters for the units was a bad idea because they have none of the logic to handle cell inputs. Another example of why it's bad to have the setter logic distributed over different methods.

2011-08-17 08:35 hewitson

* classes/@ao/: setXunits.m, setYunits.m: Handle similar logic in both caller is method and not. Otherwise we get big problems when calling setXunits in constructor methods. This is a stop-gap solution until we implement a more uniform setter system.

2011-08-17 08:33 hewitson

* classes/@ltpda_uoh/setObjectProperties.m: Support an optional cell-array of exceptions. The idea is that if you have already processed/set an object property from the plist values, then you don't need to (and probably shouldn't) set it again with this method.

2011-08-16 10:22 hewitson

* classes/@ao/mcmc.m: The default for Tc should be an empty double rather than a string.

2011-08-16 10:18 hewitson

* classes/@ao/fromDatafile.m: Set T0 only on supported data types.

2011-08-16 08:13 hewitson

* classes/@ao/fromTSfcn.m: Revert the code setting the time values. It seems changing the shape here makes big problems. I don't like that we are so dependent on the shape of the x vector, but reverting this is easier than changing all the unit tests.

2011-08-16 08:06 hewitson

* classes/@ao/fromXYFcn.m: Bug fix. Variable name was wrong.

2011-08-16 08:06 hewitson

* classes/@smodel/setXvar.m: Revert this change. The setter stuff is more complicated (actually it's a mess) and needs some more thought.

2011-08-16 08:05 hewitson

* classes/@plist/applyDefaults.m: We need to run through parse before we convert the default plist.

2011-08-16 07:16 hewitson

* classes/@pest/fromValues.m: Use applyDefaults and setObjectProperties.

2011-08-16 07:16 hewitson

* classes/@pest/genericSet.m: Added help header.

2011-08-16 07:16 hewitson

* classes/@ltpda_uoh/addHistory.m: Ensure the plist we will add to the history is copied before we go ahead and modify it.

2011-08-16 06:58 hewitson

* classes/@ao/fromTSfcn.m: Explicitely set x and y units.

2011-08-16 06:57 hewitson

* classes/@ao/fromVals.m: Explicitely set yunits.

2011-08-16 06:52 hewitson

* classes/@unit/unit.m: Added a constructor from cell-array
unit({'V', 'N'})

2011-08-15 16:07 hewitson

* classes/@ao/ao.m: Added parameter RAND_STREAM so that a) the user can set it if they want to , and b) so that the rebuilding when this parameter is in the history plist doesn't throw warnings.

2011-08-15 15:53 hewitson

* test/test_ao_fromVals.m: Upgraded to current toolbox functionality

2011-08-15 15:43 hewitson

* test/test_ao_tfe.m: Use the proper getter for the errors. How did this ever work?

2011-08-15 15:40 hewitson

* classes/@filterbank/fromFilters.m: Use applyDefaults and setObjectProperties.

2011-08-15 15:40 hewitson

* classes/@filterbank/filterbank.m: Use setObjectProperties.

2011-08-15 15:36 hewitson

* classes/@timespan/fromTimespanDef.m: Apply defaults at the start of the script (it was a lucky bug that this worked at all) and then use setObjectProperties.

2011-08-15 15:35 hewitson

* classes/@timespan/timespan.m: Use setObjectProperties.

2011-08-15 15:12 hewitson

* classes/@smodel/fromExpression.m: Use applyDefaults and setObjectProperties but here we need to make an exception and remove the 'params' field from the plist because the setter setParams is not a normal setter.

2011-08-15 15:12 hewitson

* classes/@smodel/fromDatafile.m: Use applyDefaults instead of combine.

2011-08-15 15:02 hewitson

* classes/: @pzmodel/pzmodel.m, @smodel/smodel.m: Use setObjectProperties.

2011-08-15 14:58 hewitson

* classes/: @rational/rational.m, @ltpda_uoh/fromModel.m, @ltpda_uoh/fromRepository.m, @parfrac/parfrac.m: Use setObjectProperties.

2011-08-15 14:47 hewitson

* classes/@pzmodel/pzmodel.m: Added missing default plist keys iunits and ounits.

2011-08-15 14:41 hewitson

* classes/@rational/: fromPzmodel.m, fromParfrac.m, fromCoefficients.m: Use applyDefaults and setObjectProperties.

2011-08-15 14:41 hewitson

* classes/@rational/rational.m: Added missing default plist keys iunits and ounits.

2011-08-15 14:31 hewitson

* classes/@parfrac/: fromPzmodel.m, fromRational.m, fromResidualsPolesDirect.m: Use applyDefaults and setObjectProperties.

2011-08-15 14:31 hewitson

* classes/@parfrac/parfrac.m: Added missing default plist keys iunits and ounits.

2011-08-15 14:22 hewitson

* classes/: @mfir/mfir.m, @miir/miir.m: Use setProperties for the 'empty' plist constructor.

2011-08-15 14:18 hewitson

* classes/@pzmodel/: fromParfrac.m, fromRational.m: Use applyDefaults and setObjectProperties.

2011-08-15 14:02 hewitson

* classes/@pzmodel/fromLISO.m: Use applyDefaults and setObjectProperties.

2011-08-15 14:02 hewitson

* classes/@pzmodel/: setPoles.m, setZeros.m: We should not try setting if the input is empty, especially as pz([]) produces an object with NaNs in it.

2011-08-15 13:42 hewitson

* classes/@mfir/: fromStandard.m, fromPzmodel.m: Use applyDefaults and setObjectProperties.

2011-08-15 13:42 hewitson

* classes/@mfir/mfir.m: Deleted commented out code

2011-08-15 13:36 hewitson

* classes/@mfir/: fromA.m, fromAO.m: Use applyDefaults and setObjectProperties.

2011-08-15 13:36 hewitson

* classes/@mfir/mfir.m: Add a PSL parameter since this is a supported parameter in the case that a Kaiser window is used.

2011-08-15 13:22 hewitson

* classes/@miir/: fromStandard.m, fromPzmodel.m, fromParfrac.m, fromLISO.m, fromAllpass.m, fromAB.m: Use applyDefaults and setObjectProperties.

2011-08-15 13:21 hewitson

* classes/@miir/miir.m: Added iunits and ounits to default plists where they were missing. Probably these should be global keys since I believe they are used in all sets.

2011-08-15 13:21 hewitson

* classes/@ltpda_uoh/setObjectProperties.m: Only try to use a setter if a setter exists.

2011-08-15 12:42 hewitson

* classes/@ao/fromWaveform.m: Some simplification as to how the random state is handled. We only need it in the noise case.

2011-08-15 12:42 hewitson

* classes/@plist/getSetRandState.m: Use pset because we added the rand_state to the appropriate default plists because a) this is something the user may wish to set, and b) it gets passed through applyDefaults when rebuilding and we don't want the warning message.

2011-08-15 12:19 hewitson

* classes/@ao/ao.m: Added the 'filepath' key to the reading from file plists because this is supported in the constructors.

2011-08-15 12:10 hewitson

* classes/@pzmodel/fromPolesAndZeros.m: Simplified version. We just operate on the plist values and then call setObjectProperties since all plist keys are object properties.

2011-08-15 12:09 hewitson

* classes/@pzmodel/pzmodel.m: Typo in comment.

2011-08-15 12:09 hewitson

* classes/@pzmodel/: setPoles.m, setZeros.m: Bug fix: the caller is method code was doing wrong indexing. This has probably never been used by anyone but now the call to setObjectProperties calls these setters.

2011-08-15 11:46 hewitson

* classes/@ao/: sDomainFit.m, zDomainFit.m: Removed commented out code.

2011-08-15 11:45 hewitson

* classes/@ao/fromWaveform.m: Also use setObjectProperties in the special case of multiple sine waves.

2011-08-15 11:40 hewitson

* classes/@ao/fromXYFcn.m: Use applyDefaults and setObjectProperties.

2011-08-15 09:09 hewitson

* classes/@ao/fromWaveform.m: Use applyDefaults and setObjectProperties.

2011-08-15 09:06 hewitson

* classes/@ao/ao.m: Don't include the 'toffset' in the 'from waveform' plist set because it's hard to support it in the constructor and it is confusing for the user because we have a 'Toff' parameter which does essentially the same thing.

2011-08-15 08:57 hewitson

* classes/@ao/fromTSfcn.m: Use applyDefaults and setObjectProperties and clean up object constructor. Explicitly set the non-object properties t0 and toffset.

2011-08-15 08:56 hewitson

* classes/@ltpda_uoh/setObjectProperties.m: Clean up and comment out debugging statement.

2011-08-15 08:50 hewitson

* classes/@ao/fromSpecWin.m: The logic in this was fairly broken. When changing to applyDefaults and setObjectProperties it all fell apart. Restructured in to a more sane flow.

2011-08-15 08:45 hewitson

* classes/@specwin/toPlist.m: A new method to convert a specwin object in to an appropriate plist for other constructors and methods. (I thought we had a way to do this already, but I couldn't find it.)

2011-08-15 08:13 hewitson

* classes/@ao/fromSModel.m: Use applyDefaults and setObjectProperties.

2011-08-15 08:09 hewitson

* classes/@ao/fromPzmodel.m: 1) Use applyDefaults and setObjectProperties 2) Explicitely set non-object properties: xunits, yunits, t0 and toffset.

2011-08-15 08:08 hewitson

* classes/@ao/iplot.m: Since ao.x includes the toffset, it is wrong to include it explicitely in iplot.

2011-08-15 07:58 hewitson

* classes/@plist/plist.m: Added the 'toffset' property to the TSDATA plist.

2011-08-15 07:57 hewitson

* classes/@ao/fromPolyval.m: 1) Use applyDefaults and setObjectProperties 2) Cleaned up error message in tsdata part 3) Ensure t0 and toffset are handled in the tsdata case since we don't rely on the setProperties cheat anymore 4) Clean up and simplify the xunits logic for tsdata 5) Default xunits for xydata case can be left empty 6) Clean up and correct the default xunits for the fsdata case 7) Explicitely set the x and y units since we don't rely on the setProperties cheat any more.

2011-08-15 07:54 hewitson

* classes/@ao/ao.m: 1) don't use plist.TSDATA_PLIST for 'from polynomial' because the logic in the constructor requires empty default xunits.

2) don't use paramValue.DATA_TYPES because the logic in the constructor requires an empty default type.

2011-08-15 07:05 hewitson

* classes/@ao/fromPest.m: Use applyDefaults and setObjectProperties.

2011-08-15 07:03 hewitson

* classes/@ao/fromXYVals.m: Turns out we have to be more careful summing the user supplied toffset with the existing toffset. If this is called from a method, then we don't apply the defaults and its possible that the input plist has no toffset defined. In principle this should/could be avoided if we make sure that all constructors which result in a tsdata ao have toffset in their default plist. But that runs deeps because we have to go through all things like pest/eval, smodel/eval and ensure toffset is there. For now this is a better safety net.

2011-08-12 14:25 hewitson

* classes/@ao/ao.m: Added missing parameters to default plists.

2011-08-12 14:25 hewitson

* classes/@ao/fromFSfcn.m: Use applyDefaults and setObjectProperties.

2011-08-12 13:56 hewitson

* classes/@ao/fromFcn.m: Use applyDefaults and setObjectProperties.

2011-08-12 13:44 hewitson

* classes/@plist/: plist.m, processForHistory.m: New plist method which processes a plist ready for insertion into the history. The point is to handle the keys which support multiple values and to ensure that a particular object gets the correct history plist. This needs to be used in the case where we are adding history to a single object (in a loop). Using it in any other case will likely cause problems.

2011-08-12 13:38 hewitson

* classes/@ao/fromDataInMAT.m: Added the use of applyDefaults and setObjectProperties. Didn't do more because this will be merged with fromDataFile because they have too much overlapping code. As such, this method is currently broken.

2011-08-12 13:35 hewitson

* classes/@ao/fromDatafile.m: Added some comments on the definition of a list of keys which support multiple values. This needs some more thought.

2011-08-12 13:33 hewitson

* classes/@ao/fromDatafile.m: Because we support multiple inputs for some property keys (like name, xunits, etc), we need to be careful which values we put in the history plist. This was working before due to hack in setProperties which modified the last history step when processing the multiple values of a property. So now we have a plist method for processing a plist ready for putting in the history. We also set the xunits, yunits and t0 of each object since these keys are supported in the default plist but are not object properties.

2011-08-12 13:19 hewitson

* classes/@ao/setYunits.m: Removed what we think is unnecessary code. Let's see what the unit tests say.

2011-08-12 12:03 hewitson

* classes/@ao/fromXYVals.m: 1) Remove the use of parse. This is in applyDefaults now. 2) Properly handle setting toffset. We can get the toffset due to collapsing from the data object and just add any additional user-specified toffset.

2011-08-12 11:55 hewitson

* classes/@ao/: fromComplexDatafile.m, fromDatafile.m, fromVals.m: Replace the use of setProperties with setObjectProperties and use applyDefaults to ensure a sane property list at the start of the method.

2011-08-12 11:54 hewitson

* classes/@plist/applyDefaults.m: run the final plist through parse. We need to check if this is a bottleneck.

2011-08-12 11:54 hewitson

* classes/@ao/ao.m: 1) for a ao(plist) constructor with no trigger key, then we use applyDefaults with the Default plist set. This allows things like ao(plist('name', 'foo')) to work. We also call the new setObjectProperties here.

2) Remove the declaration of setToffset as protected. This is a valid public method.

2011-08-12 11:52 hewitson

* classes/@matrix/iplot.m: bug fix in the documentation link

2011-08-12 11:51 hewitson

* classes/@ltpda_uoh/ltpda_uoh.m: declare the new setObjectProperties method as protected.

2011-08-12 11:51 hewitson

* classes/@ltpda_uoh/setObjectProperties.m: A new method which just sets object properties that are in the given plist. This is a protected method designed for use in methods to reduce duplicate code. This is part of the move to remove the use of setProperties which is much more general.

2011-08-11 13:45 hewitson

* classes/@ao/fromXYVals.m: Properly handle setting toffset by adding the first value of the input x vector to the user specified toffset.

2011-08-11 13:44 hewitson

* classes/@ao/ao.m: Add toffset to 'from xy vals' default plist. Make setToffset public.

2011-08-05 12:02 miquel

* classes/@matrix/crb.m: include new parameters in default plist

2011-08-05 12:01 miquel

* classes/+utils/@math/fisher_2x2.m: including call to the function retrieving the best numerical step in the fisher matrix computation

2011-08-05 12:00 miquel

* classes/+utils/@math/: diffStepFish.m, math.m: introducing function to compute optimal numerical differentiation step to compute Fisher matrix in numerical (ssm) models. Not finished yet, probably needs some merging with Luigi's

2011-08-03 21:21 adrien

* classes/@ao/spsdSubtraction.m: Much faster code (frequency binning, weighting, squaring and summing can be obtained by a "vectorized" code in one line!) - Function is about ~25 times faster.

2011-08-03 21:18 adrien

* classes/@ao/diff.m: I assume this was just a silly bug in ao/diff.

2011-08-01 09:49 nikos

* classes/@ao/mcmc.m: adapt to recent changes (annealing with a thermostat)

2011-07-31 19:38 nikos

* classes/: @matrix/mcmc.m, +utils/@math/math.m: Adapt to recent changes (annealing with a thermostat)

2011-07-31 19:37 nikos

* classes/+utils/@math/fitPrior.m: function to fit prior PDFs placed in utils.math

2011-07-31 17:03 nikos

* classes/+utils/@math/mhsample.m: added annealing with a thermostat. User chooses (in the plist) between simulated, thermostated and a third simple way of heating the chains.

2011-07-31 16:56 nikos

* classes/+utils/@math/loglikelihood_matrix.m: loglikelihood returns SNR to use it for annealing with a thermostat

2011-07-31 16:55 nikos

* classes/+utils/@math/stnr.m: Function to compute SNR during MCMC.

2011-07-29 15:46 ferran

* classes/@ssm/removeEmptyBlocks.m: Typo in statesize (stassize->statesize)

2011-07-27 14:28 miquel

* classes/@matrix/crb.m: extracting the code here to compute the Fisher matrix, make it work with the utils.math.fisher_2x2 function

2011-07-27 14:25 miquel

* classes/+utils/@math/: fisher_2x2.m, math.m: adding function to compute Fisher matrix for 2x2 systems

2011-07-18 13:56 mauro

* classes/@ao/fromXYVals.m: Make sure we handle: - unset t0 - t0 defined with strings

2011-07-14 09:10 mauro

* classes/+utils/@math/KSpValue.m: Added support for the limit case where the objects to test are identical Help updated

2011-07-14 09:09 mauro

* classes/+utils/@math/kstest.m: Help updated Cosmetics

2011-07-14 09:09 mauro

* classes/@ao/kstest.m: Return logical values aos Help updated
Plist help updated

2011-07-14 07:36 mauro

* classes/@data2D/setX.m: Bug fix: in this case we have to subtract the toffset to match the user representation

2011-07-14 07:33 mauro

* classes/@ao/: downsample.m, resample.m, upsample.m: Use utils.helper.setoutputs to set the outputs

2011-07-12 15:35 mauro

* classes/: @data2D/setXunits.m, @data3D/setZunits.m, @ltpda_data/setYunits.m: Many methods calling AO constructors do not pass units etc via plist, but rather set them later in the code. As such, we could either: 1) always keep the applyDefaults step in these constructors calls OR 2) still skip the applyDefaults, but we need to support cases where the units (and probably other parameters) are empty 3) still skip the applyDefaults, but we need to be more disciplined using methods calling AO constructors

1) could be slowing down things, I suspect 2) is in general bad design, I suspect 3) is preferable, but takes time to fix methods, I am certain

With this commit I implement 2). Arguable, I know.

2011-07-12 15:26 mauro

* classes/@ao/fromXYVals.m: I did not realize we are supporting this syntax: a1 = ao(plist('xvals', '1:10', 'yvals', 'randn(10,1)')); The functionality is accessible only via plist/parse. I think this should included (as an option) into plist/applyDefaults

2011-07-12 07:23 mauro

* classes/@ao/fromXYVals.m: Whitespace

2011-07-12 07:19 mauro

* classes/@ao/fromWaveform.m: With the new behavior of getSetRandState, I can get the info of the RAND_STATE from the unused plist and append it to the main one. As a precaution, added back the history step also in the case the caller is a method. In cases such the RAND_STATE, we (at the moment) have no other way to store information we need to rebuild. To be investigated.

2011-07-12 07:14 mauro

* classes/@plist/getSetRandState.m: Despite what written in the documentation, this method was coded to be a modifier.

2011-07-12 06:21 mauro

* classes/@ao/fromXYVals.m: Make sure we apply the units. That was left to setProperties.

2011-07-11 12:44 adrien

* classes/@ssm/simulate.m: In some case, the initial state is an empty state, and then the simulation take forever. Now this is avoided.

2011-07-11 12:43 adrien

* classes/@ao/spstd.m: adding the input fcn('param name', value)

2011-07-11 07:17 mauro

* classes/@smodel/eval.m: Make sure we pass the yunits via plist in the case we have to build the ao

2011-07-09 14:10 mauro

* classes/@ao/: fromWaveform.m, fromXYVals.m: Bug fix: I forgot to set the list of unused parameters in the case of caller is a method

2011-07-09 08:02 mauro

* classes/@ao/fromWaveform.m: Throw an error in the case the user input an invalid option for the waveform type

2011-07-09 07:59 mauro

* classes/@ao/ao.m: In ao/fromWaveform we support ('sine', 'sine-wave', 'sinewave', 'sine wave') and many other 'equivalent'. In order to do so, we need: - the value to have selectionMode = 'OPTIONAL' (my quick choice, arguable) - find a better way to handle this

2011-07-09 07:52 mauro

* classes/@ao/fromWaveform.m: Bug fixes: - I forgot the sinewave case was treated differently, and ended with return (should we consider chaging this?) - Many actions were left to setProperties (units etc)

2011-07-08 15:13 luigi

* classes/@ao/ecdf.m: bug fixed

2011-07-08 14:57 luigi

* classes/@ao/ecdf.m: a method to calculate empirical cumulative distribution function

2011-07-08 12:36 luigi

* test/test_ao_qqplot.m: added a test script for qqplot

2011-07-08 12:28 luigi

* classes/@ao/qqplot.m: a method to do the quantile-quantileplot with confidence intervals

2011-07-08 12:26 luigi

* classes/: +utils/@math/qqplot.m, @ao/kstest.m: some bugs fixed

2011-07-08 11:45 luigi

* classes/: @ao/cdfplot.m, +utils/@math/cdfplot.m: added the shape parameter for KS conf int calculation

2011-07-08 11:30 luigi

* classes/@ao/cdfplot.m: help fixed

2011-07-08 11:25 luigi

* test/test_ao_cdfplot.m: added a test script for cdfplot

2011-07-08 11:24 luigi

* classes/@ao/cdfplot.m: a method to do plot of the cdf with confidence intervals

2011-07-08 11:23 luigi

* classes/+utils/@math/cdfplot.m: some bugs fixed

2011-07-08 11:15 mauro

* classes/@ao/ao.m: Adapted to the new syntax of ao.fromWaveform
Added the t0 parameter for XYVals constructor (used only when asking for tsdata objects) Help clarified in this case

2011-07-08 11:13 mauro

* classes/@ao/fromWaveform.m: Use the new syntax of plist/applyDefaults to split the user input plist into default and non-defaults. Only non-defaults are applied via a (deprecated) call to ltpda_uoh/setProperties. Use callerIsMethod to speed-up Apply the inherited properties (name, plotinfo, description) via dedicated calls Notice: this should be applied to ALL constructors, I think

2011-07-08 11:13 mauro

* classes/@ao/fromXYVals.m: Use the new syntax of plist/applyDefaults to split the user input plist into default and non-defaults. Only non-defaults are applied via a (deprecated) call to ltpda_uoh/setProperties. Properly handling t0 Apply the inherited properties (name, plotinfo, description) via dedicated calls Notice: this should be applied to ALL constructors, I think

2011-07-08 10:40 mauro

* classes/@ltpda_uoh/setName.m: Use utils.helper.setoutputs to set the outputs Cosmetics

2011-07-08 10:31 mauro

* classes/@ltpda_uoh/setPlotinfo.m: Harmonized with ltpda_uoh/setProcinfo: if the value is a plist, we copy it so to make sure we do not lose it with subsequent operations. Use utils.helper.setoutputs to set the outputs Cosmetics

2011-07-08 10:25 mauro

* classes/@ltpda_uoh/setProcinfo.m: Use utils.helper.setoutputs to set the outputs Cosmetics

2011-07-08 10:19 mauro

* classes/@plist/applyDefaults.m: use a more general (but slower?) syntax to support the case where the parameter value is a plist, as it happens with plotinfo and procinfo

2011-07-08 10:18 mauro

* classes/@plist/setDefaultForParam.m: Use utils.helper.setoutputs to set the outputs

2011-07-07 18:13 adrien

* classes/@ao/spsdSubtraction.m: Help header corrected, it was wrong

2011-07-07 18:08 mauro

* classes/@ao/ao.m: It is too dangerous to leave this method accessible to users.

2011-07-07 15:34 luigi

* classes/@ao/kstest.m: some bugs fixed

2011-07-07 13:05 mauro

* classes/@ltpda_uoh/setProperties.m: As discussed in a email to the ltpda_dev mailing list, this usage of this method should be avoided. For the time being, we aim at using it only for the parameters/properties that are not in the default plist, and issue a deprecation warning.

2011-07-07 12:38 mauro

* classes/@plist/applyDefaults.m: Added the possibility to output, as the second argument, a plist with the parameters that did not match those in the default plist.

2011-07-07 12:35 mauro

* classes/@ao/timeshift.m: Go back using the data class methods

2011-07-06 17:41 luigi

* classes/@ao/spcorr.m: some bug fixed

2011-07-06 17:06 luigi

* test/test_ao_spcorr.m: a test script for ao/spcorr

2011-07-06 17:06 luigi

* classes/@ao/spcorr.m: bug fixed in the application of default plist

2011-07-06 16:42 luigi

* classes/+utils/@math/spcorr.m: utils method aupdated

2011-07-06 16:38 luigi

* classes/@ao/: spcorr.m: some fix in the help

2011-07-06 16:29 luigi

* classes/@ao/spcorr.m: new ao method for the calculation of Spearman Rank-Order Correlation Coefficient. It perform also statistic hypothesis test

2011-07-06 08:41 mauro

* classes/+utils/+const/@physics/physics.m: The usage of these
utils it is now deprecated and will be removed in future
releases. Please use the syntax
>> plist(plist('Built-In',
'physical_constants')).find('<constant_name>'); instead

2011-07-06 08:37 mauro

* classes/@ao/: ao.m, fromParameter.m: Added support for a call
like: ao(plist('parameter','model','key','key')) where 'model' is
a plist built-in model. In this case the model is built inside
the method and the wanted parameter, selected by 'key', extracted
into an ao

2011-07-05 08:51 mauro

* classes/+utils/@helper/make_class_diagram.m: A script (from
Martin) to plot nicely the class structure of the LTPDA Toolbox,
showing all the dependencies. Setting the flag 'show_methods' to
true or false, it is possible to display also the public methods
of the user classes.

2011-07-05 08:44 mauro

* m/helper/plot_gauss_hist.m: removing, because we have a more
recent copy of this function inside classes/+utils/@helper

2011-07-05 08:37 mauro

* classes/@ao/timeshift.m: Use the ao method to set toffset Remove
the code where this method was implementing the 'old' behavior
Use utils.helper.setoutputs to set the outputs

2011-07-05 08:35 mauro

* classes/@tsdata/display.m: Removed the toffset from the displayed
info, because it is now added to the x values (as agreed)

2011-07-05 08:33 mauro

* classes/@ao/display.m: Cosmetics

2011-07-05 08:32 mauro

* classes/@tsdata/getX.m: We need to add the toffset in this
method.

2011-07-05 08:31 mauro

* classes/@tsdata/tsdata.m: We need to set the toffset in the case
we collapse the X data vector, or we'll lose the information

2011-07-05 08:27 mauro

* classes/+utils/@helper/ltpda_classes.m: Removed from the class
list those we currently don't install

2011-07-05 08:25 mauro

* m/etc/ltpda_startup.m: Fixed the laser beam path

2011-07-01 16:43 ingo

* classes/@ao/timeshift.m: ATTENTION: Complete new and different
behaviour. This function moves now the data in time by the input.
The old behaviour was to set the first data sample to 0 WITHOUT

moving the data in time.

2011-07-01 16:40 ingo

* classes/@ao/convert.m: bug fix: remove parts which are made by copy/past.

2011-07-01 16:38 ingo

* classes/@ltpda_uo/retrieve.m: Throw an error if the user tries to retrieve an object which was submitted with a newer LTPDA version as the user use.

2011-07-01 16:38 ingo

* classes/@provenance/setFromEncodedInfo.m: Throw an error if the user tries to load an object which was stored with a newer LTPDA version as the user use.

2011-07-01 16:13 luigi

* classes/@ao/kstest.m: fixed typo in the help

2011-07-01 16:10 luigi

* classes/@ao/kstest.m: New AO method performing Kolmogorov Smirnov test

2011-06-30 19:40 luigi

* classes/+utils/@math/: kstest.m, math.m: updated kstest with the latest achievements

2011-06-30 18:25 ingo

* classes/@tsdata/display.m: bug fix: For displaying a double it is not useful to use %d because this is only for integer and the toffset can be a double.

2011-06-30 18:24 ingo

* classes/@tsdata/collapseX.m: collapseX will not change to t0 any more it changes now the toffset for keeping the original t0 (as the reference time).

2011-06-30 18:22 ingo

* classes/: @ltpda_uo/save.m, @ltpda_uoh/fromFile.m, @tsdata/attachToDom.m, @tsdata/fromDom.m: We have decided to keep the 'old' of t0 for backwards compatibility. This means: - before saving, $t0 = t0 + toffset$ - after loading, $t0 = t0 - toffset$ But be careful. For XML files it is done in the tsdata methods 'attachToDom' and 'fromDom' because for submitting we don't use a different method as 'save'. We have to do the changes twice :(XML files: attachToDom + fromDom MAT files: save + fromFile

2011-06-30 18:19 ingo

* classes/@ao/setToffset.m: Add an error message if a user tries to set the toffset to an AO with no tsdata

2011-06-28 17:19 mauro

* classes/@tsdata/setToffset.m: Fixed typo in a comment

2011-06-28 17:19 mauro

* classes/@ao/toffset.m: Fixed a couple typos in the help

2011-06-28 17:16 mauro

* classes/@tsdata/display.m: Changed the display to show the time offset in seconds

2011-06-28 14:55 nikos

* classes/: +utils/@math/math.m, +utils/@math/mhsample.m, @ao/mcmc.m, @matrix/mcmc.m: adopt to recent changes

2011-06-25 14:51 nikos

* classes/+utils/@math/mhsample.m: typo

2011-06-25 14:40 nikos

* classes/+utils/@math/math.m: added new methods to math.m

2011-06-25 14:37 nikos

* classes/+utils/@math/mhsample.m: sampling function for the mcmc can use priors now.

2011-06-25 14:36 nikos

* classes/@matrix/mcmc.m: mcmc updated, user can choose to use priors.

2011-06-22 12:51 hewitson

* classes/@ao/plot.m: Bug fix: when the number of yticks exceeds 10, we revert back to MATLAB automatic tick making.

2011-06-22 11:54 miquel

* classes/@matrix/dispersion.m: recovering this method to compute the dispersion function. Now as a matrix method. It is used to optimise input signals

2011-06-20 18:56 ingo

* classes/@ao/split.m: Adaptations due to the new toffset property.

2011-06-20 18:55 ingo

* classes/@ao/setReferenceTime.m: A new method for setting the t0 but this method will not move the data it recalculates the display of the values relative to the new t0. --> toffset = oldToffset - (newT0 - oldT0)

2011-06-20 18:53 ingo

* classes/@ao/setToffset.m: AO method for setting the toffset.

2011-06-20 18:53 ingo

* classes/@ao/toffset.m: A new method for getting the toffset in seconds. ATTENTION: The toffset is stored in the data object as milliseconds.

2011-06-20 18:52 ingo

* classes/@ao/dy.m: bug fix: It should also be possible to index this function with logical.

2011-06-20 18:51 ingo

* classes/@ao/iplot.m: Some changes due to the new property 'toffset'

2011-06-20 18:50 ingo

* classes/@tsdata/setToffset.m: new method for setting the toffset.

2011-06-20 18:50 ingo

* classes/@tsdata/: attachToDom.m, copy.m, display.m, fromDom.m, fromStruct.m, tsdata.m: Add the a new property 'toffset'

2011-06-20 18:49 ingo

* classes/@tsdata/setNsecs.m: typo

2011-06-20 18:40 ingo

* classes/tests/@ltpda_test_runner/run_test_list.m: comment out the output 'pass' and 'fail' because I use a different architecture.

2011-06-20 18:38 ingo

* classes/tests/@TestDescription/TestDescription.m: A new class which should contain some information about a unit test. It have the following fields:
testName: ''
testLocation: '' testDescription: 'Unknown test description'
checkResults: {} result: 'failed'
testClass: '' testMethod: '' nchecks: 0
The name of this class is might be not the best but for the moment I don'T find a better one.

2011-06-20 18:34 ingo

* classes/tests/@AssertionFailed/AssertionFailed.m: This class is derived from the MATLAB's MException class. This class is used in the new Assert class. With this class it is possible to distinguish if the error is a assert-error or another error.

2011-06-20 18:32 ingo

* classes/tests/@Assert/: Assert.m, doubleEquals.m, doubleEqualsWithAccuracy.m, doubleNotEquals.m, empty.m, fail.m, false.m, notEmpty.m, notSame.m, objectEquals.m, objectEqualsWithException.m, same.m, stringEquals.m, stringNotEquals.m, throwsException.m, true.m: New Assert class for the unit tests which defines some useful static assert-functions. All assert functions throw a AssertionFailed exception. This AssertionFailed class is derived from the MALTAB MException class.

2011-06-20 17:14 nicolodi

* classes/@ao/ao.m: With this simple change pest/eval() in my routines goes from taking 4.3 seconds to less than 0.3 seconds.

2011-06-15 13:25 hewitson

* classes/@matrix/iplot.m: A simple wrapper to call ao/iplot on the inner AO objects.

2011-06-15 13:25 hewitson

* classes/@data2D/char.m: Show the yunits of a data2D object in char.

2011-06-14 15:53 mauro

* classes/@ao/fromDatafile.m: Moved the try-catch structure around all the process of file scanning, so to simplify the handling of the file closing step (and error messages) in case of errors. That also fixes a bug in the case of 'robust' reading, where the file was not closed even on succesful reading.

2011-06-14 11:18 mauro

* classes/@ao/fromDatafile.m: Protect the call to textscan with try/catch, to make sure that the file is closed even in case of errors during the call to textscan. This fixes a problem with automatic conversion scripts, that in some cases show a failure in the call to textscan (likely associated with conflicts accessing the file) and the file is left open. In this way, the maximum number of open file can be reached and that stops Matlab from working.

2011-06-13 12:04 mauro

* classes/@ao/fromDatafile.m: Bug fix: the error that happens when passing an empty file was not properly handled (missing fclose)

2011-06-11 16:32 adrien

* classes/@ssm/removeEmptyBlocks.m: This method allows to remove all empty blocks (can be combined with ssm/simplify to remove residual empty blocks)

2011-06-11 16:11 adrien

* classes/@ao/gapfillingoptim.m: Adding the possibility to set the "isGap" vecotr by looking for "zeros" in the original time-series

2011-06-11 16:10 adrien

* classes/@ao/spsdSubtraction.m: Many updates - numerical and interface - debugged weighting scheme for the case of an "AO" weight use - help headder updated - use of nDofs instead of nSamples for the weighting scheme - termination condition modified (criterion "and" parameters must both converge, previous was "or")

2011-06-11 16:02 adrien

* classes/@ssm/validate.m: removing annoying display in ssm/validate

2011-06-07 00:46 mauro

* m/built_in_models/ao/ao_model_retrieve_in_timespan.m: Bugs fixed: a couple variables were not defined, the output was not set Notice I am not sure I am passing the correct minfo object, there might be a smarter solution

2011-06-06 16:02 nikos

* classes/@pest/computePdf.m: compute normalized pdf from pest object (using the chain field)

2011-06-01 15:09 congedo

* classes/+utils/@math/: heaviside.m, math.m, unitStep.m: utils for unit step and heaviside functions. heaviside is not defined in 0.

2011-06-01 15:08 hewitson

* classes/@ao/jplot.m: Bug fix: the axis labels were not being passed through fixlabel() in some cases. This function's a real mess and we should think of a new way of plotting as soon as possible.

2011-06-01 14:57 hewitson

* classes/@tsdata/tsdata.m: Add an error message for the case that the user does:

ao(x,y,fs)

where x are evenly spaced samples, but the value for fs does not correspond to the sample spacing.

2011-05-30 19:18 luigi

* classes/+utils/@math/: Chi2cdf.m, Chi2inv.m: do not use statistic toolbox functions now

2011-05-30 16:06 mauro

* classes/@ao/fromDatafile.m: Trying to uniform the behavior with other constructors, regarding the naming of the object: the 'name' from the default plist is not removed from the used plist. Removed a name setting step that was not effective any more
Cosmetics

2011-05-30 12:42 mauro

* classes/@ao/fftfilt_core.m: A better support for calls with 3 inputs or 4 inputs, the latter being in the case of initial conditions included in a smodel. As a consequence, we can avoid the (expensive) call to exist() and only check if the initial conditions are empty or not. I'd leave the check about the model expression as a further safety check.

2011-05-30 11:58 mauro

* test/test_list.m: Added a test for ao/fftfilt to the list of executed tests

2011-05-28 07:42 mauro

* classes/@ao/fftfilt.m: Cosmetics

2011-05-28 07:42 mauro

* classes/@smodel/double.m: Bug fix: the 'expr' property of an smodel is a msym object, so it is never empty. So we have to check that the 's' property of the 'expr' property is not empty.

2011-05-28 07:40 mauro

* classes/@ao/fftfilt_core.m: Bug fix: the default for the initial conditions is an empty smodel, with empty expression and xvar. When passed to smodel/eval, that gives an error.

2011-05-27 12:30 mauro

* classes/@ao/removeVal.m: Bug fix: we cannot interpolate if the number of values is less than 2 Use utils.helper.setoutputs to set the outputs

2011-05-27 12:28 mauro

* classes/@ao/setXY.m: Use utils.helper.setoutputs to set the outputs

2011-05-26 14:57 congedo

* classes/@ao/tdfit.m: bugs fixed for recent changes in the smodel 'xvar' and 'xvals' field.

2011-05-26 12:56 nikos

* classes/@pest/computePdf.m: method to compute the pdf for pest object. The pdf is computed from the chain field.

2011-05-25 18:25 ingo

* classes/tests/database/: @ltpda_ao_table/test_ao_data_id.m,
@ltpda_ao_table/test_ao_data_type.m,
@ltpda_ao_table/test_ao_description.m,
@ltpda_ao_table/test_ao_mdifilename.m,
@ltpda_ao_table/test_ao_mfilename.m,
@ltpda_cdata_table/getTableEntry.m,
@ltpda_cdata_table/test_cdata_xunits.m,
@ltpda_cdata_table/test_cdata_yunits.m,
@ltpda_fsdata_table/getTableEntry.m,
@ltpda_fsdata_table/test_fsdata_fs.m,
@ltpda_fsdata_table/test_fsdata_xunits.m,
@ltpda_fsdata_table/test_fsdata_yunits.m,
@ltpda_tsdata_table/getTableEntry.m,
@ltpda_tsdata_table/test_tsdata_fs.m,
@ltpda_tsdata_table/test_tsdata_nsecs.m,
@ltpda_tsdata_table/test_tsdata_t0.m,
@ltpda_tsdata_table/test_tsdata_xunits.m,
@ltpda_tsdata_table/test_tsdata_yunits.m,
@ltpda_xydata_table/getTableEntry.m,
@ltpda_xydata_table/test_xydata_xunits.m,
@ltpda_xydata_table/test_xydata_yunits.m: move the single database queries to single function. With this it is easier to adapt the tests to a new database layout.

2011-05-25 18:23 ingo

* classes/tests/database/@ltpda_database/getDataIdFromAoTable.m: general method which returns the data ID from the AO table. In view of the new database layout it is better to get the ID at only one place because we will set the data ID equal to the object ID.

2011-05-25 18:20 ingo

* classes/tests/database/@ltpda_database/getTableEntry.m: add description

2011-05-25 18:20 ingo

* classes/tests/database/@ltpda_database/executeQuery.m: + Add a general method which handles a query. With this is for a test function not necessary to handle the connection. (lock, unlock, ...)

2011-05-25 16:53 congedo

* classes/@ao/fftfilt_core.m: corrected bug when calling from matrix\fftfilt.

2011-05-25 13:38 congedo

* classes/@ao/fftfilt.m, classes/@ao/fftfilt_core.m, test/test_ao_fftfilt.m: integrated initial conditions assuming that the system is linear with constant coefficients.

2011-05-25 09:30 mauro

* classes/@specwin/: win_ftni.m, win_ftsrs.m, win_hanning.m, win_hft169d.m, win_hft223d.m, win_hft248d.m, win_hft70.m, win_kaiser.m, win_nuttall3.m, win_nuttall4a.m, win_nuttall4c.m, win_sft4f.m, win_bartlett.m, win_bh92.m, win_fthp.m, win_hamming.m, win_hft116d.m, win_hft144d.m, win_hft196d.m, win_hft90d.m, win_hft95.m, win_nuttall3a.m, win_nuttall3b.m, win_nuttall4.m, win_nuttall4b.m, win_rectangular.m, win_sft3f.m, win_sft3m.m, win_sft4m.m, win_sft5f.m, win_sft5m.m, win_welch.m: Do not set the 'levelorder' properties which is meaningless for all windows except the levelledhanning ones

2011-05-25 09:28 mauro

* classes/@specwin/char.m: Added the 'len' properties to the string that is shown, for instance, when displaying plists

2011-05-24 21:22 ingo

* classes/tests/database/@ltpda_database/init.m: <!DOCTYPE HTML PUBLIC "-//W3C//DTD HTML 4.0//EN" ["http://www.w3.org/TR/REC-html40/strict.dtd"](http://www.w3.org/TR/REC-html40/strict.dtd)> <html><head><meta name="richtext" content="1" /><style type="text/css"> p, li { white-space: pre-wrap; } </style></head><body style="font-family:'Sans Serif'; font-size:9pt; font-weight:400; font-style:normal;"> <p style="margin-top:0px; margin-bottom:0px; margin-left:0px; margin-right:0px; -qt-block-indent:0; text-indent:0px; -qt-user-state:0;">- bug fix: It is necessary to check if it is possible to make repository tests. (the runner have all information)</p> <p style="margin-top:0px; margin-bottom:0px; margin-left:0px; margin-right:0px; -qt-block-indent:0; text-indent:0px; -qt-user-state:0;">- bug fix: If the repository doesn't find a connection with the given PLIST then try to make a new connection.</p></body></html>

2011-05-24 21:21 ingo

* classes/tests/database/@ltpda_objmeta_table/init.m: bug fix: It is necessary to check if it is possible to make repository tests.

2011-05-24 21:09 ingo

* classes/tests/database/@ltpda_objmeta_table/: test_objmeta_additional_authors.m, test_objmeta_additional_comments.m, test_objmeta_analysis_desc.m, test_objmeta_author.m, test_objmeta_created.m, test_objmeta_experiment_desc.m, test_objmeta_experiment_title.m, test_objmeta_hostname.m, test_objmeta_ip.m,

test_objmeta_keywords.m, test_objmeta_name.m,
test_objmeta_obj_type.m, test_objmeta_os.m,
test_objmeta_quantity.m, test_objmeta_reference_ids.m,
test_objmeta_submitted.m, test_objmeta_validated.m,
test_objmeta_vdate.m, test_objmeta_version.m: Simplify the tests
by using the new method: `val = getTableEntry(utp, dbTable,
tableField, objID)`

2011-05-24 21:08 ingo

* classes/tests/database/@ltpda_database/init.m: + get the
connection from the repository manager and store the connection
in with the property 'conn'

2011-05-24 21:07 ingo

* classes/tests/database/@ltpda_database/getTableEntry.m: New
method which gets an entry from a database. The necessary inputs
are table, column and object ID

2011-05-24 21:06 ingo

* classes/tests/database/@ltpda_database/ltpda_database.m: + Add a
destructor (delete method) + Add the property 'conn' to store the
connection for all database tests.

2011-05-24 21:04 ingo

* classes/tests/@ut_result/ut_result.m: Add a new constructor
`ut_result(utp, method)` for the case that 'utp' is a string. In
this case use we the string as the 'testClass'. This is necessary
because it might be that the initialisation of an UTP fail and
then is it not possible to pass in an UTP-object.

2011-05-24 21:01 ingo

* classes/tests/@ltpda_test_runner/get_tests_in_dir.m: Add a
try-catch command around the initialisation of the unit test. It
may happen that the initialisation fail.

2011-05-24 18:23 mauro

* classes/@specwin/win_levelledhanning.m: Renamed to uniform it to
the specwin/get_window syntax (all lower-case)

2011-05-24 18:22 mauro

* classes/@specwin/win_levelledHanning.m: Removing to rename it

2011-05-24 18:19 mauro

* classes/@specwin/specwin.m: Cosmetics

2011-05-24 18:05 mauro

* classes/@specwin/get_window.m: Try to help the user clarifying

the error message

2011-05-24 16:42 ingo

* classes/@specwin/fromStruct.m: Adapt to the new/changed properties: 'levelorder', 'skip', 'len', 'win', 'ws' and 'ws2'

2011-05-24 16:31 ingo

* classes/@specwin/specwin.m: bug fix: It is necessary to have the MATLAB setter method for the dependent property 'win' because we have to store the length of 'win' in 'len' (instead of the numbers of 'win')

2011-05-24 16:29 ingo

* classes/@specwin/: attachToDom.m, fromDom.m: Adapt to the new/changed properties: 'levelorder', 'skip', 'len', 'win', 'ws' and 'ws2'

2011-05-23 22:41 mauro

* classes/: @param/copy.m, @plist/copy.m: Cosmetics

2011-05-23 22:40 mauro

* classes/+utils/@helper/process_spectral_options.m: +) Reintroduced the usage (and storing in the plist) of specwin objects +) Replace length(win.win) with win.len +) Use the public field 'len' to set the length of the window, (now we only need to do this, the window actual values will be calculated, based on this, when really needed) +) Support also levelledHanning windows

2011-05-23 22:36 mauro

* classes/@ao/getdof.m: Support specwin objects input

2011-05-23 22:35 mauro

* classes/@ltpda_uoh/addHistory.m: Removed this 'hack' we introduced to support rebuilding of specwin objects. Now they are much lighter and so they can be stored in the history again.

2011-05-23 22:34 mauro

* classes/@ao/fromSpecWin.m: Adapted to support specwin inputs Made slightly smarter here and there.

2011-05-23 22:33 mauro

* classes/@specwin/string.m: Change syntax length(win.win) into win.len The syntax length(win.win) is now very inefficient, because the 'win' property is not stored and needs to be calculated all the times. On the contrary, the 'len' property has been introduced to store the window length, so that the 'win' dependent property is calculated, when needed, based on the

number of points (length) stored in the 'len' field.

2011-05-23 22:28 mauro

* classes/@specwin/copy.m: Do not copy the 'win', 'ws', 'ws2' properties that are now dependent Do copy the new properties 'levelorder' and 'skip'

2011-05-23 22:26 mauro

* classes/@specwin/: win_bartlett.m, win_bh92.m, win_fthp.m, win_ftni.m, win_ftsrs.m, win_hamming.m, win_hanning.m, win_hft116d.m, win_hft144d.m, win_hft169d.m, win_hft196d.m, win_hft223d.m, win_hft248d.m, win_hft70.m, win_hft90d.m, win_hft95.m, win_kaiser.m, win_levelledHanning.m, win_nuttall3.m, win_nuttall3a.m, win_nuttall3b.m, win_nuttall4.m, win_nuttall4a.m, win_nuttall4b.m, win_nuttall4c.m, win_rectangular.m, win_sft3f.m, win_sft3m.m, win_sft4f.m, win_sft4m.m, win_sft5f.m, win_sft5m.m, win_welch.m: +) The win_* methods now have two modes: 'define', where the window is set (psll, alpha, rov etc), and 'build' where the actual windows values (the former .win field) are calculated according to the formula +) Moved the definition of $z = [0:N-1]./N$ inside the win_* methods

2011-05-23 22:25 mauro

* classes/@specwin/get_window.m: +) The win_* methods now have two modes: 'define', where the window is set (psll, alpha, rov etc), and 'build' where the actual windows values (the former .win field) are calculated according to the formula +) Code harmonization to deal with Kaiser windows

2011-05-23 22:15 mauro

* classes/@specwin/specwin.m: A radical change: +) introduced the fields 'levelorder' (levelling coefficient for levelledHanning windows) and 'skip' (number of bins to skip) +) introduced a public field 'len' (number of samples of the window) that the user can set, without recalculating the window explicitly +) made the properties 'win', 'ws', 'ws2' to be dependent (so they are calculated at need) and hidden (so they are not saved nor displayed) +) bug fixed: default window is retrieved from user preferences +) introduced a win_kaiser method to harmonize the code

2011-05-23 18:35 adrien

* classes/@ao/join.m: Pre-simplifying units, the function goes 10% faster

2011-05-23 18:30 adrien

* classes/@ao/spsd.m: Modifying two parameters (description AND *default value*)

2011-05-23 16:18 adrien

* classes/@ssm/: cpsdForCorrelatedInputs.m, cpsdForIndependentInputs.m: Some debugging, at least three errors found! - broken html link in help header was pointing to other function - corrected scaling factor was wrong - "squeeze" function was wrongly used (it breaks if the object is 1xn it returns a nx1) and making weird results

- additionnaly, now calls ssm/reorganize with a dedicated set for this function

2011-05-23 16:15 adrien

* classes/@ssm/reorganize.m: Adding two new sets for cpsdForCorrelatedInputs and cpsdForIndependentInputs which replace ssm/CPSD and ssm/PSD and will soon be discontinued

2011-05-23 00:30 mauro

* m/etc/class_method_template.m: Beginning to update this scheme. We still need to update the part about getInfo and defaultPlist, and the usage of the callerIsMethod scheme

2011-05-23 00:26 mauro

* classes/@ao/filtSubtract.m: Cosmetics

2011-05-23 00:22 mauro

* classes/@ao/: mlpsd_m.m, mlpsd_mex.m: Cosmetics only

2011-05-23 00:20 mauro

* classes/@ao/simplifyYunits.m: Apparently I was not supporting the call with no plist. Maybe there is a smarter way of doing so ...

2011-05-23 00:15 mauro

* classes/@matrix/getObjectAtIndex.m: Removed dead code Cosmetics

2011-05-23 00:11 mauro

* classes/@ao/fromPolyval.m: The method matrix/getObjectAtIndex no longer supports (did it?) the 'internal' flag The method ao/simplifyYunits no longer supports the 'internal' flag

2011-05-23 00:09 mauro

* classes/@ao/xspec.m: Remove the unsupported flag 'internal' from the call to ao/simplifyYunits

2011-05-23 00:08 mauro

* classes/@ao/simplifyYunits.m: Remove the 'internal' flag and introduce the callerIsMethod one

2011-05-22 23:22 mauro

* classes/@ao/lpsd.m: Use a variable to catch the exception. Might be useful in the future.

2011-05-20 11:01 congedo

* test/utills/get_2D_test_obj_tf_psd.m: removed 'internal' flag.

2011-05-18 10:25 hewitson

* classes/@specwinViewer/buildMainfig.m: Make the GUI the same size as the old specwin viewer. This needed chaging back to absolute units rather than normalized units.

2011-05-18 09:53 mauro

* classes/@ao/: getdof.m, psdconf.m: Simplified a couple calculations. Might be useful in the future.

2011-05-18 08:48 hewitson

* makeToolbox.m: increase version to 2.4.dev

2011-05-17 17:06 mauro

* classes/@specwin/display.m: Cosmetics only

2011-05-17 17:06 mauro

* classes/@ao/len.m: Use utils.helper.setoutputs to set outputs

2011-05-17 15:34 ingo

* classes/@ao/fromXYVals.m: bug fix: remove the 'xunits' from the PLIST which is used for setting the properties (setProperties) fro the case that the data type is 'cdata'.

2011-05-16 21:22 mauro

* html_help/help/.DS_Store: Removed a file we do not need to have here

2011-05-16 14:33 hewitson

* html_help/help/ug/: releasenotesV2_4_content.html, releasenotes_content.html: Fixed two broken links.